

FRANKE



**COLLECTIONS
2023**



COLLECTIONS 2023

FAMILIES

12	Mythos
20	Maris

PRODUCT CATEGORIES

	Sinks
30	Stainless Steel
104	Granite
146	Fireclay

	Faucets
162	Faucets
198	Filtration

210	Kitchen Solutions — Accessories
-----	--

Years of experience, yet still as curious as kids.

At Franke, we have been looking for new solutions and innovations for over 100 years, and our attitude still has not changed. In 1911 we combined traditional craftsmanship, precision engineering and a constant pursuit of innovation, three principles that remain at our core.



A story forged in Swiss precision

Our story began at the beginning of the last century as a small sheet-metal business in Rorschach, Switzerland, established by Hermann Franke.

Since then, we have opened up to the world and inaugurated manufacturing facilities all around the globe. Which led us to become leaders in the kitchen sink segment, and home solutions altogether.





“We believe that sustainability means fairness to future generations.”

Shaping our future

Preserving the environment, shaping the future. As a company conscious of our responsibilities, we think and act today in the interest of the world of tomorrow. We work hand-in-hand with our partners, customers and suppliers to create a livable future where people can also thrive.

“We believe that sustainability means fairness to future generations”— this quote from Michael Pieper, owner of the Franke Group, encapsulates our company ideals. We reconcile economics with ecology and make a proactive contribution to sustainable development — with long-lasting products, recyclable materials, and smart technologies. We use the global sustainable development goals and the United Nations Global Compact (UNGC) as a guide and framework on the path to a climate-neutral future.

Putting people at the heart of our sustainability

The foundation of our new sustainability strategy rests on three pillars of the environment, employees, and the company. When it comes to environment, we focus on the production and life cycles of our products.

As the market leader, creating reliable and innovative solutions with real added value is both a challenge and a source of motivation.

This exceptional quality enables customers to use our products for more than two decades — conserving resources. We also feel an immense responsibility for our employees, of which there are approximately 8,700 worldwide. Words like appreciation and trust aren't just empty phrases to us; they're deeply embedded in our company's DNA.

We help people stay healthy and make their professional aspirations a reality. Franke is synonymous with diversity, equal opportunities, cohesion, and a company culture where people want to give their best and contribute their ideas.

Good for everyone!

Good for our partners and customers.

Good for the planet. Good work.

We believe that sustainability means planning ahead.

We see environmental action as an opportunity, and this attitude is also reflected in Franke's products.



Less plastic and better taste

Plastic bottles have a particularly stark effect on the environment — around the world, over 1,500 bottles end up in the sea every second. From our point-of-use faucets, the filter combines activated carbon and a high-tech membrane to reduce bacteria, lead, chlorine, residues, and sediment. Customers, therefore, have clean drinking water, which is equally good for their health and the environment.

Saving water has never been so easy

Another star in Franke's range of faucet products is the water-saving feature. This innovative technology allows you to move the handle to a position that will reduce water flow by 50%. In addition, faucets equipped with Franke's ECO cartridge are designed to limit the flow and temperature of the water.



FRANKE HOME SOLUTIONS

Solutions that work together

Our kitchens are places to live: we cook there, eat there, and spend time together there, more often than not, all at the same time. Our products all merge together in functional systems aimed to facilitate your life and please your eye, thanks to perfectly matching colors, designs, and combinations. When everything comes together, it is easier to enjoy every moment.

Food preparation areas

Faucets, sinks and kitchen accessories.

Award-winning, intelligent, eco-friendly faucets are perfectly paired with elegant, spacious sinks equipped with custom-fit accessories or other innovative tools, so you have everything you always need. Everything is manufactured in the best, most durable, and hygienic materials, for example, our stainless steel or exclusive granite.



Filtration

Cold, hot and hot/cold combinations.

Every kitchen has specific needs, so we created a range of filtration faucets that dispense filtered hot or cold water. Franke filtration faucets are considered the blueprint for faucets that go the extra step by being compatible with most reverse osmosis systems.

Inspira ations

There is no place like home. And no two homes are alike. The way we cherish our own home is just as unique as we are, each one with different tastes, preferences and needs. To help you get inspired, create the kitchen environment of your dreams, and enjoy it every day, we developed two **families** of products.

Mythos

A passion for the best

Our most premium products. Technology meets design, with even the smallest details considered. This **family** sets its goal to the highest levels, combining functionality with beauty.

Maris

Family in the kitchen

A **family** inspired by families. Cozy and functional, for savoring the heartwarming experience of a **family** get together. Maris' philosophy is simple: welcome anyone, anytime, with the pride and joy of a homemade dinner.

What your kitchen will look like is up to you, but whatever your way of bringing joy home, **you can count on us.**



Mythos



Sink: Professional - PS2X110-33



Faucet: Kubus - KUB-PD-304

Mythos



Sink: Peak Granite - PKG11031MBK



Faucet: Icon - ICN-PO-MBK

Mythos



Sink: Pescara - PTX110-31

Accessory: Roller Mat - UV-36RM



Faucet: Centinox - CEN-SP-304

NEW

Icon

A legend in the making.



The epitome of contemporary style Icon's inspiring design echoes the sinuous shapes of nature — bringing a modern, opulent, yet relaxed look to your kitchen. Available in two finishes; Chrome and Matte Black.

Looking for something iconic?

The Icon is the perfect balance of aesthetics and functionality.



High spout, slim body design

Designed to make your life as easy as possible, the high spout makes cleaning larger cookware that much easier.

All at the push of a button

A powerful direct spray for cleaning tough food and a gentle stream for simple cleaning tasks.

Maris



Sink: Maris - MAG11028-ONLY



Faucet: Active - ACT-PO-ONLY

Maris

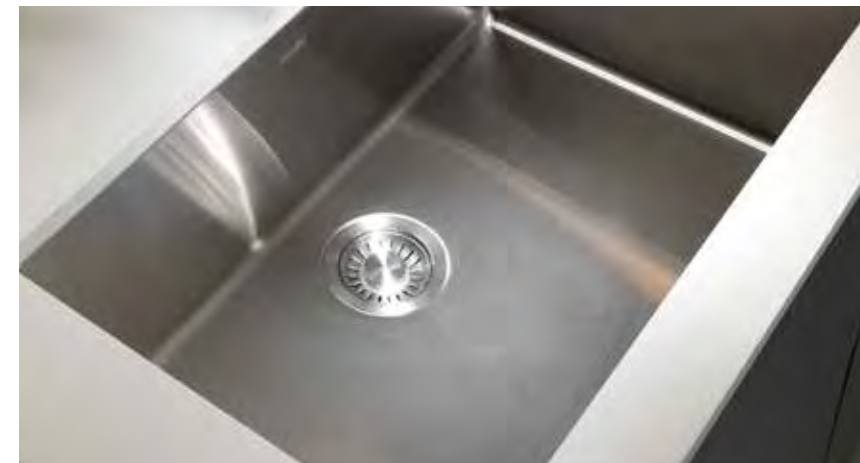

Sink: Cube - CUX110-30



Faucet: Active Semi-Pro - ACT-SP-CHR

Maris

Sinks

NEW

Usher in a new era.



Life happens in the kitchen, and your sink is at the center of the action. Whether prepping for a weeknight meal, entertaining friends and family, working from home, or cleaning up after dinner, Franke Maris Granite sinks are designed to fit seamlessly into your ever-changing lifestyle with innovative features and timeless design.



Elegance that endures

Scratch and stain-resistant granite is engineered to perform. Durable and beautiful, Maris granite sinks will retain their elegance for years to come.



Integrated for balance

With our easy-to-use integrated ledge system, you'll accomplish more with your sink while making the most of your surrounding counter space.



Versatility

Generously sized sinks are ideal for any busy laundry room or kitchen. If accessibility is a concern, the ADA compliant sinks are designed for those who need it.



Harmony comes in color

Available in a full suite of timeless colors, there's a Franke Maris Granite sink to fit seamlessly into any interior design style.

NEW

Faucets

Get to know the all-new angles of performance.



Atlas Neo



The **Atlas Neo** kitchen collection is a modern, slim, seamless design that will look great in any kitchen and is the ideal match for any sink. The pull-out spray and contemporary spout can swivel for ample sink coverage. Made from top-quality stainless steel for years of durability. Don't stop with just the faucet. Make it a suite and add the matching filtration faucets that are compatible with reverse osmosis filtration systems.

Active Semi-Pro

Sleek and functional. The **Active Semi-Pro** faucet is ideal for any style kitchen with a simplistic look. The pull-down spray can reach every corner of the sink, and the sprayer firmly connects back into place. Franke's Active faucets focus on elements from the eco-design, such as sustainable materials, quality, and durability, to deliver exceptional functionality and reduced environmental impact. Thanks to its built-in feature, the ECO Cartridge, the Active faucet range can limit the consumption of water and energy.



Eos Neo



The Eos Neo faucets combine all the advantages of a modern faucet in a straight forward design: a high, rotating spout makes food prep and clean-up easy. Press the toggle switch, and water will divert from spray to stream. The pull-down spray easily extends to reach the entire sink. When finished, the sprayer glides easily back into place and locks firmly into place. The new Eos Neo faucets are built in solid, corrosion-resistant stainless steel and equipped with a 35mm cartridge for a highly functional, long-lasting experience. Add a filtration faucet that matches the finish and style and is compatible with reverse osmosis systems.

Show what you're made of!

Shiny or matte, smooth or stonelike, extra strong or super trendy. Your kitchen can speak volumes about you, so every detail counts. To offer you the chance to create your very own perfect kitchen, our range of materials is designed to please any taste, match any style and resist any endeavor. Discover each material's precision-engineered character and unique benefits to choose the one that best suits your needs and preferences.



Granite

An exceptionally tough material, highly resistant to heat, scratches, chips, and stains. Franke has been making granite for over 35 years, and it's a unique material with a subtle sheen thanks to its 80% quartz blend. Also, only Franke's granite is enhanced with Sanitized® technology during the manufacturing process, which reduces bacteria and microbe growth by 99%. A relevant feature for our kitchens as bacteria can multiply every 20 minutes making the kitchen's surfaces highly unhygienic.

Stainless Steel

Whether you prefer the more reflective qualities of the diamond finish or the more subtle look of the silk or pearl finishes, which give a more matte sheen, there is a Stainless Steel solution for you. All Franke Stainless Steel products are made from premium quality chrome nickel steel, which looks stunning and is highly resistant to staining, rust, and corrosion. Stainless Steel is one of the most popular materials in the kitchen for a good reason.



-  Diamond
-  Pearl
-  Silk



Fireclay

Fireclay sinks have a smooth, impervious surface, which stands up to heat, staining, impacts and resists standard household chemicals with ease. Fireclay sinks have been a popular choice for years and create a classic combination with a variety of work surfaces such as wood, glass and granite.



Stainless Steel Sinks

34	Culinary Center
38	Workcenters
46	Peak
54	Professional
64	Crystal
68	Pescara
76	Orca 2.0
80	Prestige
82	Regatta
84	Cube
92	Cube ADA
94	Grande
100	Rotondo
102	Outdoor Series

Quality in shining armor

Beautiful and made for real-life use. Stainless steel represents our kitchen ideal.

The sheer quality of Franke products can be seen and felt. We use AISI 304 18/10 stainless steel, a choice that reflects our dedication to quality, one of our core priorities over the 100-plus years of our history.

Strong and robust, it maintains its brilliance over time, making it the defining feature of the living spaces in which it is installed.

Its superb technical features ensure that it is always in demand and highly appreciated by professionals in the haute cuisine sector. Furthermore, stainless steel is an extremely hygienic material, is easy to clean and is recyclable. Aesthetically pleasing and functional to use, stainless steel really represents quality in shining armor.

Durable

The specific concentrations of nickel and chrome in AISI 304 18/10 stainless steel render it particularly resistant to extreme temperatures. Its brilliance does not fade over time; on the contrary, its beauty and appeal only increase.

Easy to maintain

Stainless steel is easy to maintain; just a few simple daily steps ensure that it remains a joy to use over time.

Functional

Stainless steel is the material of choice for kitchen professionals, because it is stain resistant, hygienic and safe. Its nonporous surface is extremely easy to clean.

Sustainable and ecological

Stainless-steel is an environmentally friendly material that is 100% recyclable.



Culinary Center

Functional, beautiful organization.



Culinary Center is the perfect synthesis of cutting-edge technology and design, marrying classic and contemporary styles.

Packed with built-in features that put everyday tools at your fingertips as you work. Each element is organized according to a highly functional approach.



A place for everything

The double-bowl Culinary Center features essential accessories built right into the sleek design. When tasks are complete, everything stores neatly into this well-thought-out system.



Details matter

The custom-fitted accessories compartment allows you to dry and store the tools you use most, so they're ready when you need them, creating a functional organized kitchen workstation with everything in its place.

Designed for the way you work

The Culinary Center's two cutting boards, colander and draining rack are easily removed and positioned to fit the workflow that's most efficient for you. Rinsing, draining, chopping, dicing and slicing are a snap when the right tools are at hand.



Culinary Center

MYTHOS



CUX11010-W

122.0571.176
\$2,410

Interior Dimensions: 10⁵/₈" x 18⁷/₈" x 8¹/₁₆"
Exterior Dimensions: 13³/₈" x 21³/₈"
Minimum Cabinet Size: 18"
Gauge: 19
Weight: 19 lbs.
Sound Dampening: Sound Pad
Stainless Finish: Diamond
Corner Radius: 12 mm
Installation: Undermount With 1/2" Reveal

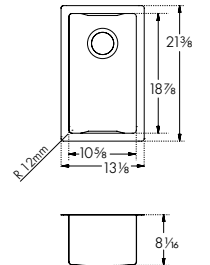

Accessories Included

A1	A2	A3	A4	A5	A6
A7	A8	A9	A11		

MYTHOS



CUX16021-W

122.0570.964
\$3,145

Interior Dimensions: 32¹/₁₆" x 18⁷/₈" x 9³/₁₆" & 8¹/₁₆"
Exterior Dimensions: 35³/₈" x 21³/₈"
Minimum Cabinet Size: 39"
Gauge: 19
Weight: 50 lbs.
Sound Dampening: Sound Pad
Stainless Finish: Diamond
Corner Radius: 12 mm
Installation: Undermount With 1/2" Reveal

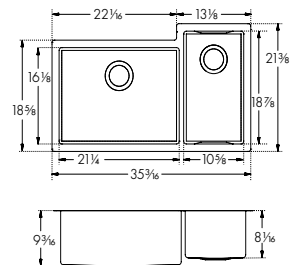

Accessories Included

A1	A2	A3	A4	A5	A6
A7	A8	A9	A10	A11	

Accessories Optional

O1

ACCESSORIES INCLUDED



O1 Bottom Grid
20³/₁₆" x 15³/₈"
Stainless
CU21-36S
112.0388.963
\$190



A1 Cutting Board
7¹/₁₆" x 16³/₈"
Walnut
CU-40S
112.0539.134
\$190
Included



A2 Cutting Board
7¹/₁₆" x 16³/₈"
Black Plastic
CU-40P
112.0539.120
\$125
Included



A3 Cutting Mat
11¹/₂" x 17³/₈"
Silicone
SP-40S
112.0342.598
\$85
Included



A4 Glass Cover/Cutting Board
11¹/₂" x 19³/₈"
Black Glass
CU-GC
112.0570.963
\$150
Included



A5 Knife Holder + Cutting Board
7³/₁₆" x 16³/₈"
Walnut
CU-40K
112.0539.135
\$305
Included



A6 Knife Set
Set of 3
Black
CU-KS
112.0545.792
\$125
Included



A7 Colander
6⁷/₁₆" x 16³/₈" x 2¹/₂"
Stainless
CUW-70S
112.0394.981
\$250
Included



A8 Wire Rack
11" x 18³/₈"
Stainless
CU-WR
112.0539.138
\$165
Included



A9 Frame Cover
10¹/₂" x 18³/₈"
Stainless Finish
CU-FC
112.0548.292
\$255
Included



A10 Drain Cover
4¹/₂"
Stainless
RNDCVR
112.0532.169
\$110
One included
with CUX16021-W



A11 Strainer Basket
Chrome
1145
112.0055.508
\$75
Included

Workcenters

Creating a defined space in the kitchen.



A total kitchen solution

Franke Workcenters transform how you go about your daily meal prep and cleanup. They are functional and maximize efficiency while minimizing movement. A Workcenter sink offers multiple kitchen tools to wash food, chop, prep, clean up, dry dishes and more. It consolidates separate areas of your kitchen into one space.



Perfect workflow

Franke Workcenters support your entire food preparation by creating your own modular, innovative and design-oriented sink center.



Minimize chaos

The kitchen is the busiest place in your home. Franke Workcenter provides all the essentials needed for food prep or impromptu meals.



Limit cross-contamination

Kitchen sinks handle many tasks that might not be very sanitary. A Franke Workcenter can organize your sink to allow you to keep food prep items separated. It helps keep your food and kitchen more hygienic and reduces the chances of cross-contamination.

Fully equipped

Space-saving integrated tools offer plenty of room for prepping over the sink, freeing up counter space for other activities.





MYTHOS



Interior Dimensions: 27¹/₁₆" x 16¹/₂" x 9⁵/₈"
 Exterior Dimensions: 28³/₄" x 17³/₄"
 Minimum Cabinet Size: 33"
 Gauge: 16
 Weight: 41 lbs.
 Sound Dampening: Sound Pad & Spray Coat
 Integral Franke Ledge System
 Stainless Finish: Diamond
 Corner Radius: 5 mm
 Installation: Undermount

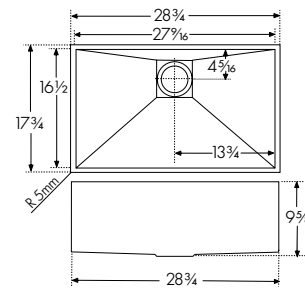

PKX11028-WKC
 122.0672.202
\$3,780

Accessories Included

A1 A2 A3 A4 A5

Accessories Optional

O1 O2

ACCESSORIES INCLUDED

- A1 Bottom/ Shelf Grid**
 27¹/₁₆" x 16¹/₂"
 Stainless
 PX-28S
 112.0173.263
\$265
 Included
- A2 Colander**
 6¹/₂" x 17¹/₁₆" x 2¹/₈"
 Stainless
 PX-70S
 112.0066.060
\$265
 Included
- A3 Cutting Board**
 14³/₈" x 17¹/₈"
 Solid Wood
 PX-40S
 112.0173.264
\$275
 Included
- A4 Strainer Basket**
 Chrome
 1145
 112.0055.508
\$75
 Included
- A5 Drain Cover**
 4⁷/₈" x 4⁷/₈"
 Stainless
 PKXCVR
 112.0169.254
\$125
 Included

ACCESSORIES OPTIONAL

- O1 Universal Roller Mat**
 18¹/₁₆" x 20"
 Stainless
 UV-36RM
 112.0391.220
\$210
 Optional
- O2 Inox Cream**
 Stainless
 Steel Polish
 903
 112.0039.150
\$45
 Optional
- Centinox**
 CEN-SP-304
 115.0547.857
\$905
 Optional



MYTHOS



Interior Dimensions: 33" x 17" x 10"
 Exterior Dimensions: 35¹/₂" x 19¹/₂"
 Minimum Cabinet Size: 39"
 Gauge: 16
 Weight: 44 lbs.
 Sound Dampening: Sound Pad & Spray Coat
 Stainless Finish: Diamond
 Corner Radius: 8 mm
 Installation: Undermount with 1/2" Reveal

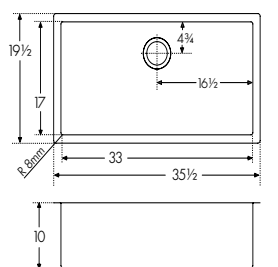

PS2X110-33-WKC
 122.0672.204
\$3,100

Accessories Included

A1 A2 A3 A4 A5

Accessories Optional

O1 O2

ACCESSORIES INCLUDED

- A1 Bottom Grid**
 32¹/₂" x 16¹/₂"
 Stainless
 PS2-33-36S
 112.0531.747
\$345
 Included
- A2 Cutting Board**
 11" x 17¹/₈" x 1"
 Maple
 PS2-45S
 112.0653.055
\$275
 Included
- A3 Colander**
 6¹/₂" x 17¹/₈" x 2¹/₈"
 Stainless
 PE-70S
 112.0334.171
\$275
 Included
- A4 Strainer Basket**
 Chrome
 1145
 112.0055.508
\$75
 Included
- A5 Drain Cover**
 4¹/₂"
 Stainless
 RNDCVR
 112.0532.169
\$110
 Included

ACCESSORIES OPTIONAL

- O1 Universal Roller Mat**
 18¹/₁₆" x 20"
 Stainless
 UV-36RM
 112.0391.220
\$210
 Optional
- O2 Inox Cream**
 Stainless
 Steel Polish
 903
 112.0039.150
\$45
 Optional
- Kubus**
 Stainless
 KUB-PD-304
 115.0529.209
\$715
 Optional

Pescara



MYTHOS



Interior Dimensions: 31" x 17" x 9½"
 Exterior Dimensions: 32½" x 18 ⅝"
 Minimum Cabinet Size: 36"
 Gauge: 18
 Weight: 38 lbs.
 Sound Dampening: Sound Pad & Spray Coat
 Stainless Finish: Silk
 Integral Franke Ledge System
 Corner Radius: 20 mm
 Installation: Undermount with 3 mm Reveal

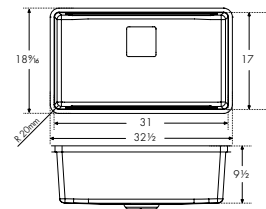

Accessories Included



Accessories Optional



PTX110-31-WKC

122.0672.209

\$2,260

ACCESSORIES INCLUDED

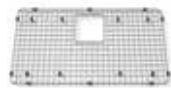

A1 Bottom Grid
 29 ⅞" x 15 ⅞"
 Stainless
 PT31-36S
 112.0491.340
\$225
 Included



A2 Shelf Grid
 14" x 16 ¼"
 Stainless
 PT14-31S
 112.0490.011
\$180
 Included



A3 Cutting Board
 11" x 18 ½"
 Solid Wood
 PT-41S
 112.0527.413
\$250
 Included



A4 Colander
 6 ⅞" x 17 ⅞" x 2 ½"
 Stainless
 PE-70S
 112.0334.171
\$275
 Included



A5 Strainer Basket
 Chrome
 1145
 112.0055.508
\$75
 Included



A6 Drain Cover
 Stainless
 PKGCVR
 112.0395.171
\$110
 Included

ACCESSORIES OPTIONAL

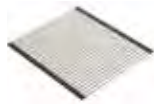

O1 Universal Roller Mat
 18 ⅞" x 20"
 Stainless
 UV-36RM
 112.0391.220
\$210
 Optional



O2 Cutting Board
 10 ⅞" x 18 ½"
 Tempered Glass
 PT-40S
 112.0355.965
\$265
 Optional



O3 Self-Healing Cutting Mat
 9 ⅞" x 14 ⅞"
 Silicone
 SP-40S
 112.0342.598
\$85
 Optional



O4 Inox Cream
 Stainless
 Steel Polish
 903
 112.0039.150
\$45
 Optional



Pescara
 Stainless
 PES-SP-304
 115.0442.968
\$960
 Optional

Orca 2.0



MARIS



Interior Dimensions: 29 ½" x 18 ⅞" x 9 ⅞"
 Exterior Dimensions: 30 ⅞" x 20 ⅞"
 Minimum Cabinet Size: 36"
 Gauge: 18
 Weight: 24 lbs.
 Sound Dampening: Sound Pad & Spray Coat
 Stainless Finish: Silk
 Integral Franke Ledge System
 Corner Radius: 30 mm

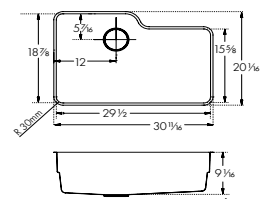

Accessories Included



Accessories Optional



OR2X110-WKC

122.0672.203

\$2,050

ACCESSORIES INCLUDED



A1 Bottom Grid
 27 ⅞" x 16 ¾"
 Stainless
 OC2-36S
 112.0570.706
\$280
 Included



A2 Shelf Grid
 10 ½" x 15 ½"
 Stainless
 OC2-31S-RH
 112.0570.710
\$205
 Included



A3 Cutting Board
 17 ⅞" x 19 ⅞"
 Solid Wood
 with Stainless
 Colander
 OC2-45SP
 112.0575.792
\$425
 Included



A4 Drain Cover
 4 ½"
 Stainless
 RNDCVR
 112.0532.169
\$110
 Included



A5 Strainer Basket
 Chrome
 1145
 112.0055.508
\$75
 Included



A6 Wire Basket
 13 ⅞" x 18 ½" x 2 ⅞"
 Stainless
 OC2-50C
 112.0570.708
\$205
 Included

ACCESSORIES OPTIONAL



O1 Inox Cream
 Stainless
 Steel Polish
 903
 112.0039.150
\$45
 Optional



Steel
 Stainless
 STL-PD-304
 115.0355.504
\$830
 Optional

Cube



MARIS



Interior Dimensions: 30" x 16 $\frac{1}{8}$ " x 9"
 Exterior Dimensions: 31 $\frac{1}{2}$ " x 17 $\frac{3}{4}$ "
 Minimum Cabinet Size: 36"
 Gauge: 18
 Weight: 21 lbs.
 Sound Dampening: Sound Pad & Spray Coat
 Stainless Finish: Pearl
 Corner Radius: 12 mm
 Installation: Undermount

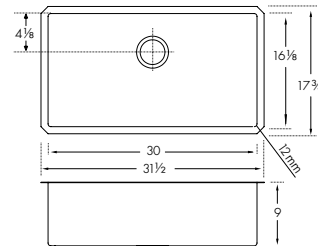

CUX11030-WKC

122.0672.231

\$1,785

Accessories Included



ACCESSORIES INCLUDED

<p>A1 Telescopic Bridge 7" expands to 24" Stainless Included</p>	<p>A2 Large Bamboo Chopping Board 8" x 13" Bamboo Included</p>	<p>A3 Large Colander 7" x 12" x 3$\frac{3}{4}$" Sanitized® Polymer Included</p>	<p>A4 Small Colander 7" x 7" x 3$\frac{3}{4}$" Sanitized® Polymer Included</p>	<p>A5 Small Bowl 7" x 7" x 3$\frac{3}{4}$" Sanitized® Polymer Included</p>	<p>A6 Bamboo Bowl Lid 7" x 7" Bamboo Included</p>
<p>A7 Silicone Mat 14" x 16" Included</p>	<p>A8 Storage Container 11" x 21" Polymer Included</p>	<p>A9 Bottom Grid 29$\frac{1}{2}$" x 15$\frac{3}{8}$" Stainless CU30-36S 112.0388.965 \$210 Included</p>	<p>A10 Strainer Basket Chrome 1145 112.0055.508 \$75 Included</p>	<p>Eos Neo Stainless EOS-PD-304 115.0685.298 \$825 Optional</p>	



Peak

A passion for details.



Elegantly simple and exceedingly functional, the Peak collection exudes luxury. Clean lines and the 5 mm corner radius maximize bowl space. The square drain cover complements the minimalist design while obscuring the strainer basket.



More usable workspace

The removable drain cover conceals the drain for a seamless bowl surface, while providing a uniform bottom surface.

Premium materials

Made of 16 gauge stainless steel with a Diamond finish that will retain its beauty for many years.



Multi-level workspace

The bottom sink grid raises to sit on the integrated ledge, creating a higher level workspace to expand your prep, clean and rinse area.

Optimized performance

Seamless workflows, from prep to cook to clean. Unobstructed surfaces and smart layouts, optimized for preparing any meal.

Total kitchen solution

A complete kitchen solution, with a sink that makes sense and tools exactly where you need them, built for the way professionals work.



MYTHOS



PKX1108
112.0074.976
\$1,535

Interior Dimensions: 7¹/₈" x 16¹/₂" x 7¹/₈"
Exterior Dimensions: 8¹/₄" x 17³/₄"
Minimum Cabinet Size: 12"
Gauge: 18
Weight: 9 lbs.
Sound Dampening: Sound Pad & Spray Coat
Stainless Finish: Diamond
Corner Radius: 5 mm
Installation: Undermount

Accessories Optional

O5 O7 O8 O9

Accessories Included

A1

Peak

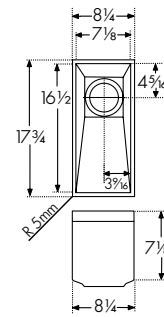

MYTHOS



PKX11018
122.0074.938
\$2,915

Interior Dimensions: 17³/₄" x 16¹/₂" x 9⁵/₈"
Exterior Dimensions: 18⁷/₈" x 17³/₄"
Minimum Cabinet Size: 24"
Gauge: 16
Weight: 22 lbs.
Sound Dampening: Sound Pad & Spray Coat
Stainless Finish: Diamond
Integral Franke Ledge System
Corner Radius: 5 mm
Installation: Undermount

Accessories Optional

O3 O5 O6 O7 O8 O9

Accessories Included

A1

Peak

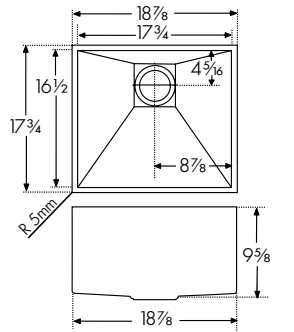

MYTHOS



PKX11013
122.0074.951
\$2,500

Interior Dimensions: 13³/₈" x 16¹/₂" x 9⁵/₈"
Exterior Dimensions: 14¹/₁₆" x 17³/₄"
Minimum Cabinet Size: 18"
Gauge: 16
Weight: 19 lbs.
Sound Dampening: Sound Pad & Spray Coat
Stainless Finish: Diamond
Integral Franke Ledge System
Corner Radius: 5 mm
Installation: Undermount

Accessories Optional

O1 O5 O7 O8 O9

Accessories Included

A1

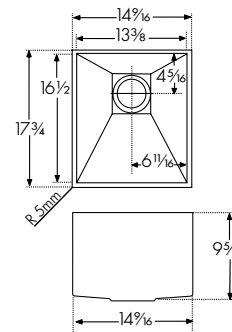

MYTHOS



PKX11021
122.0074.956
\$3,105

Interior Dimensions: 21⁵/₈" x 16¹/₂" x 9⁵/₈"
Exterior Dimensions: 22¹³/₁₆" x 17³/₄"
Minimum Cabinet Size: 27"
Gauge: 16
Weight: 25 lbs.
Sound Dampening: Sound Pad & Spray Coat
Stainless Finish: Diamond
Integral Franke Ledge System
Corner Radius: 5 mm
Installation: Undermount

Accessories Optional

O4 O5 O6 O7 O8 O9

Accessories Included

A1

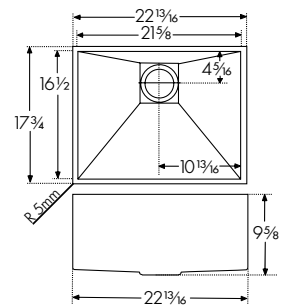

MYTHOS



PKX11016
122.0074.944
\$2,710

Interior Dimensions: 15³/₄" x 16¹/₂" x 9⁵/₈"
Exterior Dimensions: 16⁷/₈" x 17³/₄"
Minimum Cabinet Size: 21"
Gauge: 16
Weight: 21 lbs.
Sound Dampening: Sound Pad & Spray Coat
Stainless Finish: Diamond
Integral Franke Ledge System
Corner Radius: 5 mm
Installation: Undermount

Accessories Optional

O2 O5 O6 O7 O8 O9

Accessories Included

A1

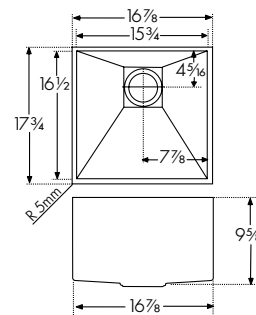

ACCESSORIES OPTIONAL

-  **O1 Bottom/Shelf Grid**
13³/₈" x 16¹/₂"
Stainless
PX-13S
112.0173.258
\$180
-  **O2 Bottom/Shelf Grid**
15¹/₂" x 16¹/₂"
Stainless
PX-16S
112.0173.260
\$190
-  **O3 Bottom/Shelf Grid**
17¹/₂" x 16¹/₂"
Stainless
PX-18S
112.0173.261
\$200
-  **O4 Bottom/Shelf Grid**
21¹/₈" x 16¹/₂"
Stainless
PX-21S
112.0173.262
\$235
-  **O5 Colander**
6¹/₂" x 17³/₁₆" x 2¹/₄"
Stainless
PX-70S
112.0066.060
\$265
-  **O6 Cutting Board**
14³/₈" x 17¹/₈"
Solid Wood
PX-40S
112.0173.264
\$275
-  **O7 Strainer Basket**
Chrome
1145
112.0055.508
\$75
Satin Nickel
1145SN
112.0185.195
\$105
-  **O8 Universal Roller Mat**
18¹/₁₆" x 20"
Stainless
UV-36RM
112.0391.220
\$210
-  **O9 Inox Cream**
Stainless
Steel Polish
903
112.0039.150
\$45
-  **A1 Drain Cover**
4¹/₈" x 4¹/₈"
Stainless
PKXCVR
112.0169.254
\$125
One included with each sink
-  **Centinox**
CEN-SP-304
115.0547.857
\$905

MYTHOS



PKX11025
122.0192.590
\$3,255

Interior Dimensions: 25" x 16½" x 9⅝"
Exterior Dimensions: 26⅜" x 17¾"
Minimum Cabinet Size: 30"
Gauge: 16
Weight: 27 lbs.
Sound Dampening: Sound Pad & Spray Coat
Integral Franke Ledge System
Stainless Finish: Diamond
Corner Radius: 5 mm
Installation: Undermount

Accessories Optional

O2 O4 O5 O6 O7 O8

Accessories Included

A1

Peak

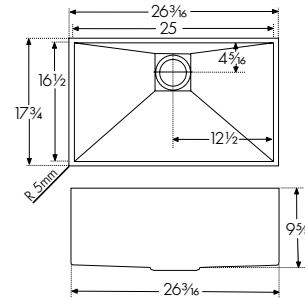

ACCESSORIES OPTIONAL

- O1 **Bottom/Shelf Grid**
21⅝" x 16¼"
Stainless
PX-21S
112.0173.262
\$235
- O2 **Bottom/Shelf Grid**
24¼" x 16¼"
Stainless
PX-25S
112.0260.338
\$250
- O3 **Bottom/Shelf Grid**
27⅞" x 16¼"
Stainless
PX-28S
112.0173.263
\$265
- O4 **Colander**
6⅞" x 17⅞" x 2⅝"
Stainless
PX-70S
112.0066.060
\$265
- O5 **Cutting Board**
14⅞" x 17⅞"
Solid Wood
PX-40S
112.0173.264
\$275
- O6 **Strainer Basket**
Chrome
1145
112.0055.508
\$75
Satin Nickel
1145SN
112.0185.195
\$105

MYTHOS



PKX11028
122.0074.954
\$3,385

Interior Dimensions: 27⅜" x 16½" x 9⅝"
Exterior Dimensions: 28¾" x 17¾"
Minimum Cabinet Size: 33"
Gauge: 16
Weight: 29 lbs.
Sound Dampening: Sound Pad & Spray Coat
Integral Franke Ledge System
Stainless Finish: Diamond
Corner Radius: 5 mm
Installation: Undermount

Accessories Optional

O3 O4 O5 O6 O7 O8

Accessories Included

A1

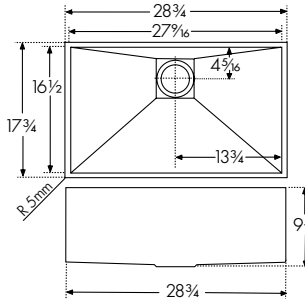

- O7 **Universal Roller Mat**
18 7/8" x 20"
Stainless
UV-36RM
112.0391.220
\$210
- O8 **Inox Cream**
Stainless
Steel Polish
903
112.0039.150
\$45
- A1 **Drain Cover**
4⅞" x 4⅞"
Stainless
PKXCVR
112.0169.254
\$125
One included with each sink. PKX160 & PKX160LH include two.



Centinox
CEN-SP-304
115.0547.857
\$905

MYTHOS



PKX160
122.0080.011
\$3,885

PKX160LH
122.0691.853
\$3,885

Interior Dimensions: 29¾" x 16½" x 9⅝" & 7⅞"
Exterior Dimensions: 30⅞" x 17¾"
Minimum Cabinet Size: 36"
Gauge: 16
Weight: 35 lbs.
Sound Dampening: Sound Pad & Spray Coat
Stainless Finish: Diamond
Integral Franke Ledge System: Large Bowl
Corner Radius: 5 mm
Installation: Undermount

Accessories Optional

O1 O4 O5 O6 O7 O8

Accessories Included

A1

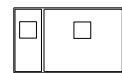
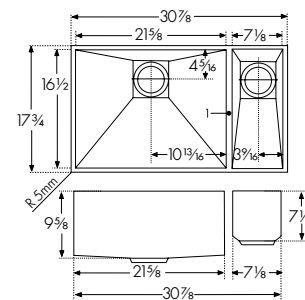

Left-Hand Sink
PKX160LH

Note: All accessories sold separately unless otherwise indicated. Design of custom accessories subject to change without notice. It is absolutely critical that you have the sink and any custom sink accessories on-site prior to any cut or modification to the countertop. Franke will not be responsible for any errors in countertop preparation and sink installation.

Peak



PKX11028-WKC

122.0672.202
\$3,780

Interior Dimensions: 27¹/₁₆" x 16¹/₂" x 9⁵/₈"
 Exterior Dimensions: 28³/₄" x 17³/₄"
 Minimum Cabinet Size: 33"
 Gauge: 16
 Weight: 41 lbs.
 Sound Dampening: Sound Pad & Spray Coat
 Integral Franke Ledge System
 Stainless Finish: Diamond
 Corner Radius: 5 mm
 Installation: Undermount

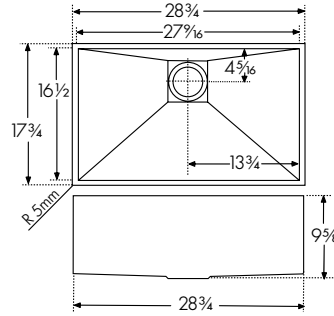

Accessories Included

- A1
- A2
- A3
- A4
- A5

Accessories Optional

- O1
- O2

ACCESSORIES INCLUDED

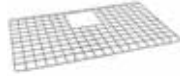

**A1 Bottom/
Shelf Grid**
 27¹/₁₆" x 16¹/₂"
 Stainless
 PX-28S
 112.0173.263
\$265
 Included



A2 Colander
 6¹/₂" x 17¹/₁₆" x 2¹/₁₆"
 Stainless
 PX-70S
 112.0066.060
\$265
 Included



A3 Cutting Board
 14¹/₂" x 17¹/₁₆"
 Solid Wood
 PX-40S
 112.0173.264
\$275
 Included



**A4 Strainer
Basket**
 Chrome
 1145
 112.0055.508
\$75
 Included



A5 Drain Cover
 4¹/₂" x 4¹/₂"
 Stainless
 PKXCVR
 112.0169.254
\$125
 Included

ACCESSORIES OPTIONAL

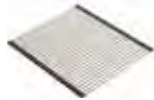

**O1 Universal
Roller Mat**
 18¹/₂" x 20"
 Stainless
 UV-36RM
 112.0391.220
\$210
 Optional



O2 Inox Cream
 Stainless
 Steel Polish
 903
 112.0039.150
\$45
 Optional



Centinox
 CEN-SP-304
 115.0547.857
\$905
 Optional



Professional

Luxury at its best.



The Professional is an engineering masterpiece and raises the bar for premium sinks. This kitchen sink features an integrated accessory ledge that allows accessories to glide over the sink and a concealed drain that stops stemware from falling over.

It also boasts sleek, sculptural lines made of 16-gauge commercial stainless steel with a Diamond finish that highlights the sink's beauty.



Integrated accessory ledge

Allows accessories to work within the sink, creating a seamless workflow to make food prep a pleasure.



Rear drain cover

The removable drain cover conceals the drain for a seamless sink surface, while the rear placement provides extra cabinet space beneath the sink.

Deep capacity bowl

A large deep sink makes it easy to clean large cookware items and minimizes splashing, offering the form and function you expect from your sink.



Professional

MYTHOS



PS2X110-15
122.0530.829
\$1,825

Interior Dimensions: 15" x 17" x 8"
Exterior Dimensions: 17½" x 19½"
Minimum Cabinet Size: 21"
Gauge: 16
Weight: 21 lbs.
Sound Dampening: Sound Pad & Spray Coat
Stainless Finish: Diamond
Corner Radius: 8 mm
Installation: Undermount with ½" Reveal

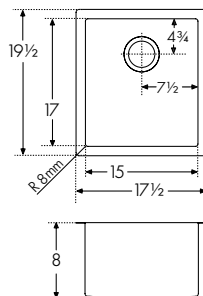

Accessories Optional

- O1
- O5
- O6
- O7
- O8
- O9

Accessories Included

- A1

MYTHOS



PS2X110-18
122.0530.830
\$1,890

Interior Dimensions: 18" x 17" x 10"
Exterior Dimensions: 20½" x 19½"
Minimum Cabinet Size: 24"
Gauge: 16
Weight: 23 lbs.
Sound Dampening: Sound Pad & Spray Coat
Stainless Finish: Diamond
Corner Radius: 8 mm
Installation: Undermount with ½" Reveal

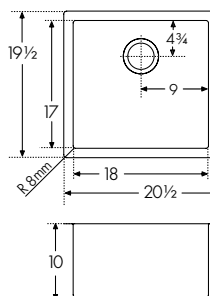

Accessories Optional

- O2
- O5
- O6
- O7
- O8
- O9

Accessories Included

- A1

MYTHOS



PS2X110-21
122.0530.923
\$1,960

Interior Dimensions: 21" x 17" x 10"
Exterior Dimensions: 23½" x 19½"
Minimum Cabinet Size: 27"
Gauge: 16
Weight: 25 lbs.
Sound Dampening: Sound Pad & Spray Coat
Stainless Finish: Diamond
Corner Radius: 8 mm
Installation: Undermount with ½" Reveal

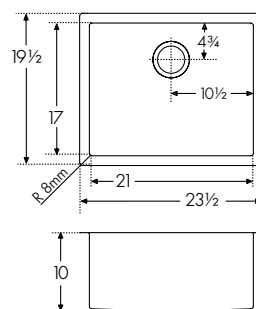

Accessories Optional

- O3
- O5
- O6
- O7
- O8
- O9

Accessories Included

- A1

Professional

MYTHOS



PS2X110-24
122.0530.924
\$2,030

Interior Dimensions: 24" x 17" x 10"
Exterior Dimensions: 26½" x 19½"
Minimum Cabinet Size: 30"
Gauge: 16
Weight: 27 lbs.
Sound Dampening: Sound Pad & Spray Coat
Stainless Finish: Diamond
Corner Radius: 8 mm
Installation: Undermount with ½" Reveal

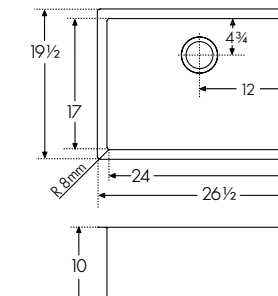

Accessories Optional

- O4
- O5
- O6
- O7
- O8
- O9

Accessories Included

- A1

MYTHOS



PS2X110-24-12
122.0530.925
\$2,090

Interior Dimensions: 24" x 17" x 12"
Exterior Dimensions: 26½" x 19½"
Minimum Cabinet Size: 30"
Gauge: 16
Weight: 29 lbs.
Sound Dampening: Sound Pad & Spray Coat
Stainless Finish: Diamond
Corner Radius: 8 mm
Installation: Undermount with ½" Reveal

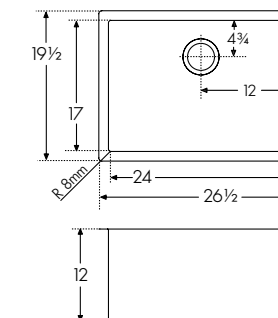

Accessories Optional

- O4
- O5
- O6
- O7
- O8
- O9

Accessories Included

- A1



Suitable for laundry/utility

ACCESSORIES OPTIONAL

- | | | | | | |
|---|---|---|--|--|---|
| <p>O1 Bottom Grid
14½" x 16½"
Stainless
PS2-15-36S
112.0531.739
\$180</p> | <p>O2 Bottom Grid
17½" x 16½"
Stainless
PS2-18-36S
112.0531.741
\$200</p> | <p>O3 Bottom Grid
20½" x 16½"
Stainless
PS2-21-36S
112.0531.743
\$235</p> | <p>O4 Bottom Grid
23½" x 16½"
Stainless
PS2-24-36S
112.0531.744
\$250</p> | <p>O5 Cutting Board
11" x 17½" x 1"
Maple
PS2-45S
112.0653.055
\$275</p> | <p>O6 Colander
6⅝" x 17⅞" x 2⅞"
Stainless
PE-70S
112.0334.171
\$275</p> |
| <p>O7 Strainer Basket
Chrome
1145
112.0055.508
\$75
Satin Nickel
1145SN
112.0185.195
\$105</p> | <p>O8 Roller Mat
12⅞" x 17⅞"
Stainless
RM18S
112.0545.618
\$200</p> | <p>O9 Inox Cream
Stainless
Steel Polish
903
112.0039.150
\$45</p> | <p>A1 Drain Cover
4½"
Stainless
RNDCVR
112.0532.169
\$110
One included with each sink.</p> | <p>Icon
Chrome
ICN-PO-CHR
115.0690.303
\$1,000</p> | |

MYTHOS

Professional



Interior Dimensions: 27" x 17" x 10"
 Exterior Dimensions: 29½" x 19½"
 Minimum Cabinet Size: 33"
 Gauge: 16
 Weight: 29 lbs.
 Sound Dampening: Sound Pad & Spray Coat
 Stainless Finish: Diamond
 Corner Radius: 8 mm
 Installation: Undermount with ½" Reveal

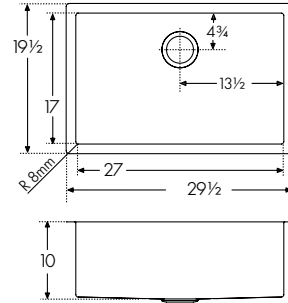

PS2X110-27
 122.0530.926
\$2,165

Accessories Optional
O1 O4 O5 O6 O7 O8
 Accessories Included
A1

MYTHOS

Professional



Interior Dimensions: 33" x 17" x 10"
 Exterior Dimensions: 35½" x 19½"
 Minimum Cabinet Size: 39"
 Gauge: 16
 Weight: 33 lbs.
 Sound Dampening: Sound Pad & Spray Coat
 Stainless Finish: Diamond
 Corner Radius: 8 mm
 Installation: Undermount with ½" Reveal

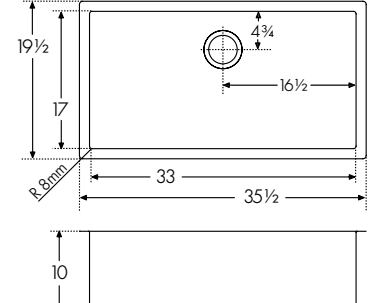

PS2X110-33
 122.0530.941
\$2,610

Accessories Optional
O3 O4 O5 O6 O7 O8
 Accessories Included
A1

MYTHOS



Interior Dimensions: 30" x 17" x 10"
 Exterior Dimensions: 32½" x 19½"
 Minimum Cabinet Size: 36"
 Gauge: 16
 Weight: 31 lbs.
 Sound Dampening: Sound Pad & Spray Coat
 Stainless Finish: Diamond
 Corner Radius: 8 mm
 Installation: Undermount with ½" Reveal

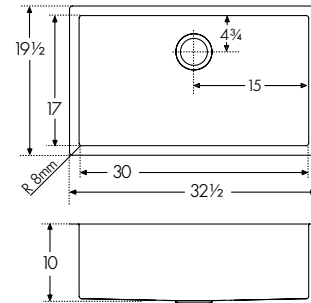

PS2X110-30
 122.0530.928
\$2,295

Accessories Optional
O2 O4 O5 O6 O7 O8
 Accessories Included
A1

ACCESSORIES OPTIONAL

- | | | | | | |
|--|--|--|---|--|---|
| <p>O1 Bottom Grid
 26½" x 16½"
 Stainless
 PS2-27-36S
 112.0531.745
 \$275</p> | <p>O2 Bottom Grid
 29½" x 16½"
 Stainless
 PS2-30-36S
 112.0531.746
 \$320</p> | <p>O3 Bottom Grid
 32½" x 16½"
 Stainless
 PS2-33-36S
 112.0531.747
 \$345</p> | <p>O4 Cutting Board
 11" x 17¾" x 1"
 Maple
 PS2-45S
 112.0653.055
 \$275</p> | <p>O5 Colander
 6¾" x 17¾" x 2½"
 Stainless
 PE-70S
 112.0334.171
 \$275</p> | <p>O6 Strainer Basket
 Chrome
 1145
 112.0055.508
 \$75
 Satin Nickel
 1145SN
 112.0185.195
 \$105</p> |
| <p>O7 Roller Mat
 12¹⁹⁄₁₆" x 17⁷⁄₈"
 Stainless
 RM18S
 112.0545.618
 \$200</p> | <p>O8 Inox Cream
 Stainless
 Steel Polish
 903
 112.0039.150
 \$45</p> | <p>A1 Drain Cover
 4½"
 Stainless
 RNDCVR
 112.0532.169
 \$110
 One included with each sink.</p> | <p>Icon
 Chrome
 ICN-PO-CHR
 115.0690.303
 \$1,000</p> | | |

MYTHOS



Interior Dimensions: 30" x 17" x 12"
 Exterior Dimensions: 32½" x 19½"
 Minimum Cabinet Size: 36"
 Gauge: 16
 Weight: 32 lbs.
 Sound Dampening: Sound Pad & Spray Coat
 Stainless Finish: Diamond
 Corner Radius: 8 mm
 Installation: Undermount with ½" Reveal

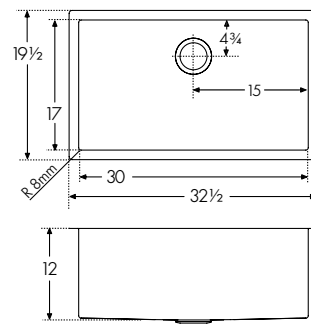

PS2X110-30-12
 122.0530.930
\$2,425

Accessories Optional
O2 O4 O5 O6 O7 O8
 Accessories Included
A1

Suitable for laundry/utility

Professional



Interior Dimensions: 33" x 17" x 10"
 Exterior Dimensions: 35½" x 19½"
 Minimum Cabinet Size: 39"
 Gauge: 16
 Weight: 44 lbs.
 Sound Dampening: Sound Pad & Spray Coat
 Stainless Finish: Diamond
 Corner Radius: 8 mm
 Installation: Undermount with ½" Reveal

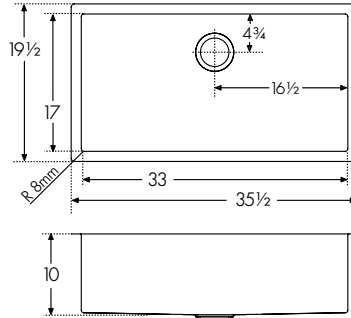

PS2X110-33-WKC

122.0672.204

\$3,100





Accessories Included

- A1
- A2
- A3
- A4
- A5

Accessories Optional

- O1
- O2

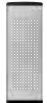
ACCESSORIES INCLUDED

- | | | | | |
|--|---|--|---|--|
| 
A1 Bottom Grid
32½" x 16½"
Stainless
PS2-33-36S
112.0531.747
\$345
Included | 
A2 Cutting Board
11" x 17½" x 1"
Maple
PS2-45S
112.0653.055
\$275
Included | 
A3 Colander
6⅞" x 17⅞" x 2⅞"
Stainless
PE-70S
112.0334.171
\$275
Included | 
A4 Strainer Basket
Chrome
1145
112.0055.508
\$75
Included | 
A5 Drain Cover
4½"
Stainless
RNDCVR
112.0532.169
\$110
Included |
|--|---|--|---|--|

ACCESSORIES OPTIONAL

- | | | | |
|--|--|--|--|
| 
O1 Roller Mat
12⅜" x 17⅞"
Stainless
RM18S
112.0545.618
\$200
Optional | 
O2 Inox Cream
Stainless
Steel Polish
903
112.0039.150
\$45
Optional | 
Steel
Stainless Steel
STL-PD-304
115.0355.504
\$830
Optional | 
Eos Neo
Stainless
EOS-FW-304
120.0685.371
\$675
Optional |
|--|--|--|--|



Professional



PS2X160-18-11
122.0530.942
\$2,740

Interior Dimensions: 30" x 17" x 10" & 9"
Exterior Dimensions: 32½" x 19½"
Minimum Cabinet Size: 36"
Gauge: 16
Weight: 34 lbs.
Sound Dampening: Sound Pad & Spray Coat
Stainless Finish: Diamond
Corner Radius: 8 mm
Installation: Undermount with ½" Reveal

Accessories Optional

- O1
- O2
- O5
- O6
- O7
- O8
- O9

Accessories Included

- A1

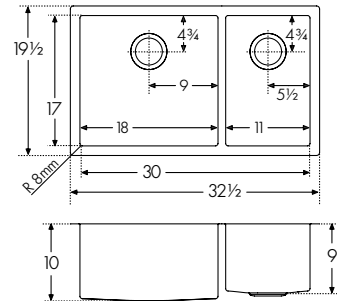

PS2X120-14-14
122.0530.932
\$2,740

Interior Dimensions: 29" x 17" x 10"
Exterior Dimensions: 31½" x 19½"
Minimum Cabinet Size: 36"
Gauge: 16
Weight: 32 lbs.
Sound Dampening: Sound Pad & Spray Coat
Stainless Finish: Diamond
Corner Radius: 8 mm
Installation: Undermount with ½" Reveal

Accessories Optional

- O3
- O5
- O6
- O7
- O8
- O9

Accessories Included

- A1

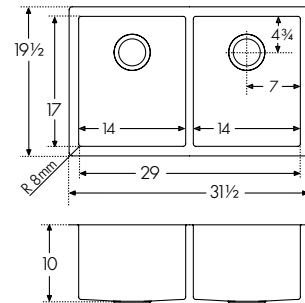

PS2X120-16-16
122.0530.933
\$2,870

Interior Dimensions: 33" x 17" x 10"
Exterior Dimensions: 35½" x 19½"
Minimum Cabinet Size: 39"
Gauge: 16
Weight: 38 lbs.
Sound Dampening: Sound Pad & Spray Coat
Stainless Finish: Diamond
Corner Radius: 8 mm
Installation: Undermount with ½" Reveal

Accessories Optional







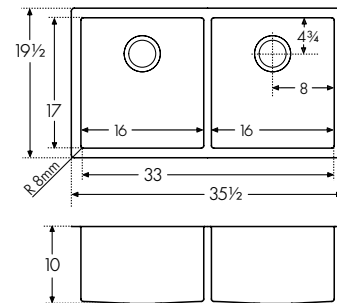



- O4
- O5
- O6
- O7
- O8
- O9

Accessories Included

- A1



ACCESSORIES OPTIONAL

- | | | | | | |
|---|--|--|--|---|--|
| 
O1 Bottom Grid
10½" x 16½"
Stainless
PS2-11-36S
112.0531.737
\$160 | 
O2 Bottom Grid
17½" x 16½"
Stainless
PS2-18-36S
112.0531.741
\$200 | 
O3 Bottom Grid
13½" x 16½"
Stainless
PS2-14-36S
112.0531.738
\$170 | 
O4 Bottom Grid
15½" x 16½"
Stainless
PS2-16-36S
112.0531.738
\$170 | 
O5 Cutting Board
11" x 17½" x 1"
Maple
PS2-45S
112.0653.055
\$275 | 
O6 Colander
6½" x 17½" x 2½"
Stainless
PE-70S
112.0334.171
\$275 |
| 
O7 Strainer Basket
Chrome
1145
112.0055.508
\$75
Satin Nickel
1145SN
112.0185.195
\$105 | 
O8 Roller Mat
12¾" x 17¾"
Stainless
RM18S
112.0545.618
\$200 | 
O9 Inox Cream
Stainless
Steel Polish
903
112.0039.150
\$45 | 
A1 Drain Cover
4½"
Stainless
RNDCVR
112.0532.169
\$110
Two included with each double bowl sink. | 
Icon
Chrome
ICN-PO-CHR
115.0690.303
\$1,000 | |

Crystal

Style and timeless simplicity.



Perfect symmetry

An exclusive combination of stainless steel and glass crafted to meet the most demanding standards in modern aesthetics. Each element is highly functional and beautifully shaped to add elegance and character to your kitchen.

Concealed drain cover

Not only beautiful but also extremely functional. More versatile thanks to its concealed drain cover which provides more usable space in the sink.



Commercial-grade stainless steel

Made of 16-gauge stainless steel with a Diamond finish that will retain its beauty for many years.

Reversible installation

An invisible drain is located on the side of the sink bowl and can be installed with either a left or right side drain hole (single bowl sinks only), allowing for more room beneath the sink.



MYTHOS



CLV110-24
122.0531.749
\$2,015

Interior Dimensions: 24½" x 17" x 9"
Exterior Dimensions: 26½" x 19"
Minimum Cabinet Size: 30"
Gauge: 16
Weight: 28 lbs.
Sound Dampening: Sound Pad & Spray Coat
Stainless Finish: Diamond
Corner Radius: 0 mm
Installation: Undermount with ½" Reveal

Accessories Optional

O2 O5 O6 O7

Accessories Included

A1

Crystal

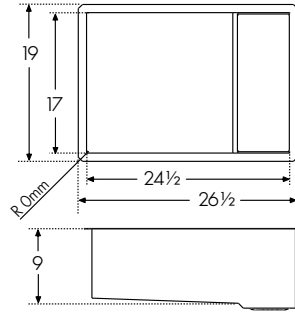

MYTHOS



CLV120-33
122.0531.785
\$2,410

Interior Dimensions: 30" x 17" x 9"
Exterior Dimensions: 32½" x 19"
Minimum Cabinet Size: 36"
Gauge: 16
Weight: 35 lbs.
Sound Dampening: Sound Pad & Spray Coat
Stainless Finish: Diamond
Corner Radius: 0 mm
Installation: Undermount with ½" Reveal

Accessories Optional

O1 O5 O6 O7

Accessories Included

A1

Crystal

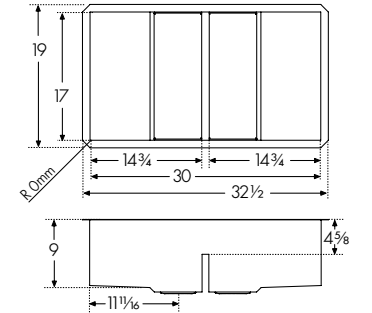

MYTHOS



CLV110-28
122.0531.769
\$2,155

Interior Dimensions: 27½" x 17" x 9"
Exterior Dimensions: 29½" x 19"
Minimum Cabinet Size: 33"
Gauge: 16
Weight: 31 lbs.
Sound Dampening: Sound Pad & Spray Coat
Stainless Finish: Diamond
Corner Radius: 0 mm
Installation: Undermount with ½" Reveal

Accessories Optional

O3 O5 O6 O7

Accessories Included

A1

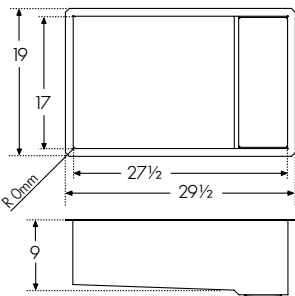

ACCESSORIES OPTIONAL

<p>O1 Bottom Grid 15" x 16¼" x 4¾" Stainless CL-14-36S 112.0545.903 \$200</p>	<p>O2 Bottom Grid 16⅞" x 16⅞" Stainless CL-24-36S 112.0532.790 \$200</p>	<p>O3 Bottom Grid 19½" x 16⅞" Stainless CL-28-36S 112.0532.782 \$210</p>	<p>O4 Bottom Grid 22¾" x 16⅞" Stainless CL-31-36S 112.0532.290 \$225</p>	<p>O5 Cutting Board 11" x 17⅞" x 1" Maple PS2-45S 112.0653.055 \$275</p>	<p>O6 Colander 6⅞" x 17⅞" x 2½" Stainless PE-70S 112.0334.171 \$275</p>
<p>O7 Roller Mat 12⅞" x 17⅞" Stainless RM18S 112.0545.618 \$200</p>	<p>A1 Drain Cover 6¼" x 16⅞" Black CL-BGC 112.0533.213 \$180 Included White CL-WGC 112.0533.212 \$180 Optional Stainless Steel CL-SSC 112.0533.214 \$150 Optional</p>		<p>Icon Matte Black ICN-PO-MBK 115.0690.401 \$1,200</p>		

MYTHOS



CLV110-31
122.0531.781
\$2,280

Interior Dimensions: 30½" x 17" x 9"
Exterior Dimensions: 32½" x 19"
Minimum Cabinet Size: 36"
Gauge: 16
Weight: 34 lbs.
Sound Dampening: Sound Pad & Spray Coat
Stainless Finish: Diamond
Corner Radius: 0 mm
Installation: Undermount with ½" Reveal

Accessories Optional

O4 O5 O6 O7

Accessories Included

A1

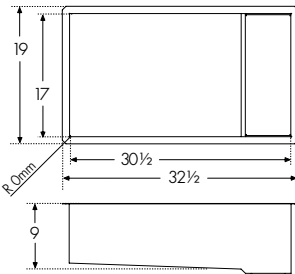

Note: All accessories sold separately unless otherwise indicated. Design of custom accessories subject to change without notice. It is absolutely critical that you have the sink and any custom sink accessories on-site prior to any cut or modification to the countertop. Franke will not be responsible for any errors in countertop preparation and sink installation.

Pescara

The perfect family sink.



The Pescara collection has it all. Featuring an integrated accessory ledge that allows food prep to happen over the sink, the Pescara collection has been finished with a Pearl finish, providing a lustrous sheen. Functional as a food preparation and cleaning station, and to prepare meals for family and friends.



Fully equipped workcenter

Create a workspace that is as beautiful as it is functional. Our space-saving integrated kitchen tools offer plenty of room for prepping over your sink, freeing up counter space for other cooking activities.

Multi-level workspace

The shelf grid sits conveniently on the integrated ledge system, creating a higher level workspace. Expand your workspace when you prep, rinse and clean.



Concealed drain cover

The removable drain cover conceals the drain for a seamless bowl surface, while providing a uniform bottom surface to allow for more usable workspace.

Sound dampening system

The sound dampening pads and spray coat reduce excess noise from running water and disposal vibration.

MYTHOS



PTX110-14
122.0491.561
\$790

Interior Dimensions: 13½" x 17" x 8"
Exterior Dimensions: 14⅞" x 18⅜"
Minimum Cabinet Size: 18"
Gauge: 18
Weight: 11 lbs.
Sound Dampening: Sound Pad & Spray Coat
Stainless Finish: Pearl
Corner Radius: 20 mm
Installation: Undermount with 3 mm Reveal

Accessories Optional
O1 O7 O8 O9 O10 O11 O12
Accessories Included
A1

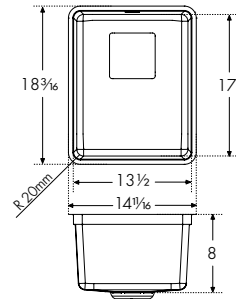

Pescara

MYTHOS

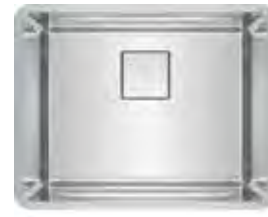

PTX110-22
122.0491.564
\$1,275

Interior Dimensions: 22⅞" x 17" x 9½"
Exterior Dimensions: 23⅞" x 18½"
Minimum Cabinet Size: 27"
Gauge: 18
Weight: 18 lbs.
Sound Dampening: Sound Pad & Spray Coat
Stainless Finish: Pearl
Integral Franke Ledge System
Corner Radius: 20 mm
Installation: Undermount with 3 mm Reveal

Accessories Optional
O4 O6 O7 O8 O9 O10 O11 O12
Accessories Included
A1

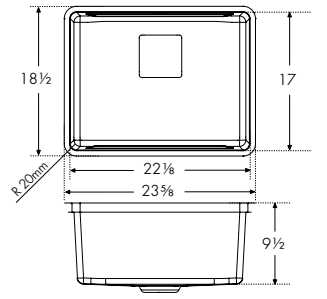

MYTHOS



PTX110-17
122.0491.562
\$880

Interior Dimensions: 16⅞" x 17" x 8½"
Exterior Dimensions: 17¾" x 18⅜"
Minimum Cabinet Size: 21"
Gauge: 18
Weight: 14 lbs.
Sound Dampening: Sound Pad & Spray Coat
Stainless Finish: Pearl
Integral Franke Ledge System
Corner Radius: 20 mm
Installation: Undermount with 3mm Reveal

Accessories Optional
O2 O6 O7 O8 O9 O10 O11 O12
Accessories Included
A1

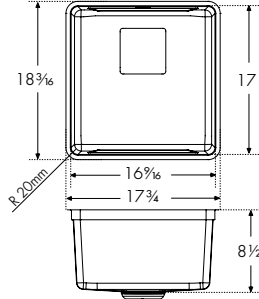

MYTHOS

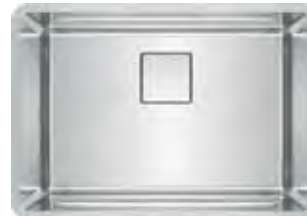

PTX110-25
122.0491.565
\$1,340

Interior Dimensions: 25" x 17" x 9½"
Exterior Dimensions: 26½" x 18½"
Minimum Cabinet Size: 30"
Gauge: 18
Weight: 20 lbs.
Sound Dampening: Sound Pad & Spray Coat
Stainless Finish: Pearl
Integral Franke Ledge System
Corner Radius: 20 mm
Installation: Undermount with 3 mm Reveal

Accessories Optional
O5 O6 O7 O8 O9 O10 O11 O12
Accessories Included
A1

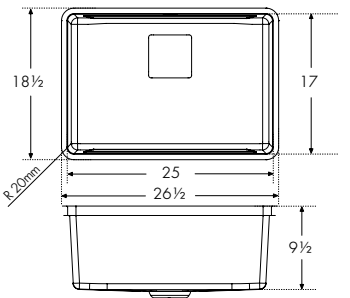

MYTHOS



PTX110-20
122.0491.563
\$1,145

Interior Dimensions: 19½" x 17" x 9"
Exterior Dimensions: 20⅞" x 18⅜"
Minimum Cabinet Size: 24"
Gauge: 18
Weight: 16 lbs.
Sound Dampening: Sound Pad & Spray Coat
Stainless Finish: Pearl
Integral Franke Ledge System
Corner Radius: 20 mm
Installation: Undermount with 3 mm Reveal

Accessories Optional
O3 O6 O7 O8 O9 O10 O11 O12
Accessories Included
A1

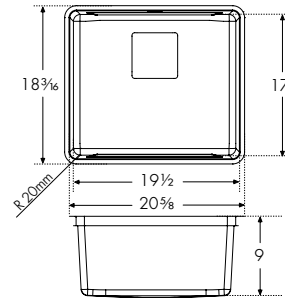

ACCESSORIES OPTIONAL

- | | | | | | | |
|---|---|--|---|--|--|--|
| <p>O1 Bottom Grid
12⅞" x 15⅜"
Stainless
PT14-36S
112.0491.334
\$180</p> | <p>O2 Bottom Grid
15⅞" x 15⅜"
Stainless
PT17-36S
112.0491.401
\$190</p> | <p>O3 Bottom Grid
18⅞" x 15⅜"
Stainless
PT20-36S
112.0489.171
\$195</p> | <p>O4 Bottom Grid
20⅞" x 15⅜"
Stainless
PT22-36S
112.0491.337
\$200</p> | <p>O5 Bottom Grid
23⅞" x 15⅜"
Stainless
PT25-36S
112.0491.338
\$205</p> | <p>O6 Shelf Grid
14" x 16¼"
Stainless
PT14-31S
112.0490.011
\$180</p> | <p>O7 Cutting Board
10⅞" x 18½"
Tempered Glass
PT-40S
112.0355.965
\$265</p> |
| <p>O8 Self-Healing Cutting Mat
9⅞" x 14⅞"
Silicone
SP-40S
112.0342.598
\$85</p> | <p>O9 Cutting Board
11" x 18½"
Solid Wood
PT-41S
112.0527.413
\$250</p> | <p>O10 Colander
6⅞" x 17⅞"
x 2⅞"
Stainless
PE-70S
112.0334.171
\$275</p> | <p>O11 Universal Roller Mat
18⅞" x 20"
Stainless
UV-36RM
112.0391.220
\$210</p> | <p>O12 Strainer Basket
Chrome
1145
112.0055.508
\$75
Satin Nickel
1145SN
112.0185.195
\$105</p> | <p>A1 Drain Cover
Stainless
PKGCVR
112.0395.171
\$110
One included with each bowl.</p> | |

MYTHOS

Pescara



Interior Dimensions: 28" x 17" x 9½"
 Exterior Dimensions: 29½" x 18⁹⁄₁₆"
 Minimum Cabinet Size: 33"
 Gauge: 18
 Weight: 21 lbs.
 Sound Dampening: Sound Pad & Spray Coat
 Stainless Finish: Pearl
 Integral Franke Ledge System
 Corner Radius: 20 mm
 Installation: Undermount with 3 mm Reveal

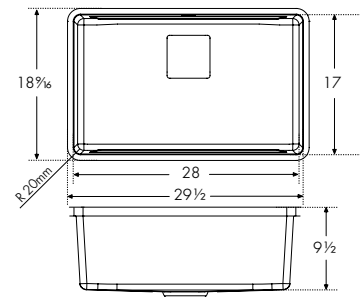

PTX110-28
 122.0491.566
\$1,430

Accessories Optional

- O1
- O3
- O4
- O5
- O6
- O7
- O8
- O9
- O10

Accessories Included

- A1

MYTHOS

Pescara



Interior Dimensions: 31" x 17" x 9½"
 Exterior Dimensions: 32½" x 18⁹⁄₁₆"
 Minimum Cabinet Size: 36"
 Gauge: 18
 Weight: 38 lbs.
 Sound Dampening: Sound Pad & Spray Coat
 Stainless Finish: Silk
 Integral Franke Ledge System
 Corner Radius: 20 mm
 Installation: Undermount with 3 mm Reveal

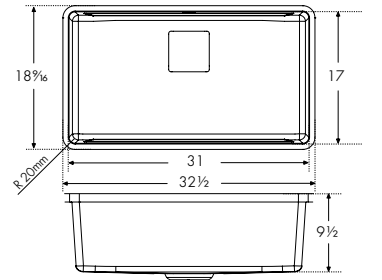

PTX110-31-WKC
 122.0672.209
\$2,260

Accessories Included

- A1
- A2
- A3
- A4
- A5
- A6

Accessories Optional

- O1
- O2
- O3
- O4

MYTHOS



Interior Dimensions: 31" x 17" x 9½"
 Exterior Dimensions: 32½" x 18⁹⁄₁₆"
 Minimum Cabinet Size: 36"
 Gauge: 18
 Weight: 23 lbs.
 Sound Dampening: Sound Pad & Spray Coat
 Stainless Finish: Silk
 Integral Franke Ledge System
 Corner Radius: 20 mm
 Installation: Undermount with 3 mm Reveal

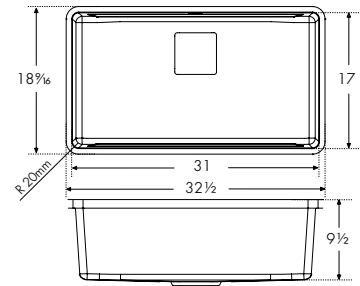

PTX110-31
 122.0491.567
\$1,565

Accessories Optional

- O1
- O2
- O3
- O4
- O5
- O6
- O7
- O8
- O9

Accessories Included

- A1

ACCESSORIES INCLUDED

- A1 Bottom Grid**
 29³⁄₁₆" x 15¹³⁄₁₆"
 Stainless
 PT31-36S
 112.0491.340
\$225
 Included
- A2 Shelf Grid**
 14" x 16¼"
 Stainless
 PT14-31S
 112.0490.011
\$180
 Included
- A3 Cutting Board**
 11" x 18½"
 Solid Wood
 PT-41S
 112.0527.413
\$250
 Included
- A4 Colander**
 6¾" x 17¾" x 2½"
 Stainless
 PE-70S
 112.0334.171
\$275
 Included
- A5 Strainer Basket**
 Chrome
 1145
 112.0055.508
\$75
 Included
- A6 Drain Cover**
 Stainless
 PKGCVR
 112.0395.171
\$110
 Included

ACCESSORIES OPTIONAL

ACCESSORIES OPTIONAL

- O1 Bottom Grid**
 26" x 15¹³⁄₁₆"
 Stainless
 PT28-36S
 112.0491.339
\$210
- O2 Bottom Grid**
 29³⁄₁₆" x 15¹³⁄₁₆"
 Stainless
 PT31-36S
 112.0491.340
\$225
- O3 Shelf Grid**
 14" x 16¼"
 Stainless
 PT14-31S
 112.0490.011
\$180
- O4 Cutting Board**
 10¾" x 18½"
 Tempered Glass
 PT-40S
 112.0355.965
\$265
- O5 Self-Healing Cutting Mat**
 9¹³⁄₁₆" x 14¾"
 Silicone
 SP-40S
 112.0342.598
\$85
- O6 Cutting Board**
 11" x 18½"
 Solid Wood
 PT-41S
 112.0527.413
\$250
- O7 Colander**
 6¾" x 17¾" x 2½"
 Stainless
 PE-70S
 112.0334.171
\$275
- O8 Universal Roller Mat**
 18¾" x 20"
 Stainless
 UV-36RM
 112.0391.220
\$210
- O9 Strainer Basket**
 Chrome
 1145
 112.0055.508
\$75
 Satin Nickel
 1145SN
 112.0185.195
\$105
- A1 Drain Cover**
 Stainless
 PKGCVR
 112.0395.171
\$110
 One included with each bowl.
- Pescara**
 Stainless
 PES-SPX-304
 115.0435.802
\$1,115

Note: All accessories sold separately unless otherwise indicated. Design of custom accessories subject to change without notice. It is absolutely critical that you have the sink and any custom sink accessories on-site prior to any cut or modification to the countertop. Franke will not be responsible for any errors in countertop preparation and sink installation.

Pescara



PTX160-31
122.0638.279
\$1,785

Interior Dimensions: 31" x 17" x 8½" & 8"
Exterior Dimensions: 32" x 18"
Minimum Cabinet Size: 36"
Gauge: 18
Weight: 20.5 lbs.
Sound Dampening: Sound Pad & Spray Coat
Stainless Finish: Pearl
Integral Franke Ledge System
Corner Radius: 20 mm
Installation: Undermount with 3 mm Reveal

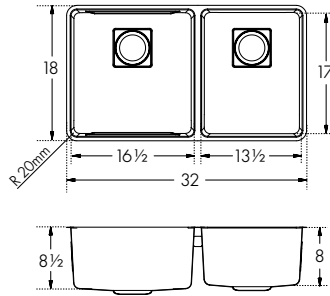

Accessories Optional

- O1
- O2
- O4
- O5
- O6
- O7
- O8
- O9
- O10

Accessories Included

- A1

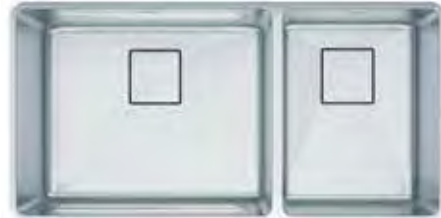

PTX160-37
122.0638.281
\$1,850

Interior Dimensions: 36½" x 17" x 9½" & 8"
Exterior Dimensions: 38" x 18"
Minimum Cabinet Size: 42"
Gauge: 18
Weight: 25.4 lbs.
Sound Dampening: Sound Pad & Spray Coat
Stainless Finish: Pearl
Integral Franke Ledge System
Corner Radius: 20 mm
Installation: Undermount with 3 mm Reveal

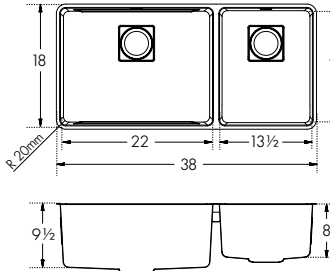

Accessories Optional

- O1
- O3
- O4
- O5
- O6
- O7
- O8
- O9
- O10

Accessories Included

- A1

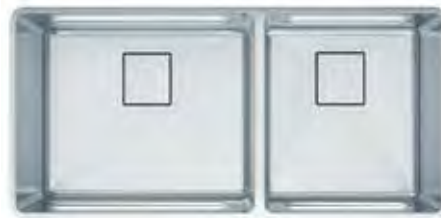

PTX160-40
122.0638.283
\$1,965

Interior Dimensions: 39½" x 17" x 9½" & 8½"
Exterior Dimensions: 41" x 18"
Minimum Cabinet Size: 45"
Gauge: 18
Weight: 27.2 lbs.
Sound Dampening: Sound Pad & Spray Coat
Stainless Finish: Pearl
Integral Franke Ledge System
Corner Radius: 20 mm
Installation: Undermount with 3 mm Reveal

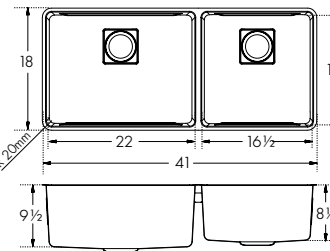

Accessories Optional

- O2
- O3
- O4
- O5
- O6
- O7
- O8
- O9
- O10

Accessories Included

- A1

Pescara

ACCESSORIES OPTIONAL

- | | | | | |
|---|--|--|---|--|
| 
O1 Bottom Grid
12½" x 15½"
Stainless
PT14-36S
112.0491.334
\$180 | 
O2 Bottom Grid
15" x 15½"
Stainless
PT17-36S
112.0491.401
\$190 | 
O3 Bottom Grid
20½" x 15½"
Stainless
PT22-36S
112.0491.337
\$200 | 
O4 Shelf Grid
14" x 16½"
Stainless
PT14-31S
112.0490.011
\$180 | 
O5 Cutting Board
10½" x 18½"
Tempered Glass
PT-40S
112.0355.965
\$265 |
| 
O6 Self-Healing Cutting Mat
9½" x 14½"
Silicone
SP-40S
112.0342.598
\$85 | 
O7 Cutting Board
11" x 18½"
Solid Wood
PT-41S
112.0527.413
\$250 | 
O8 Colander
6½" x 17½" x 2½"
Stainless
PE-70S
112.0334.171
\$275 | 
O9 Universal Roller Mat
18½" x 20"
Stainless
UV-36RM
112.0391.220
\$210 | 
O10 Strainer Basket
Chrome
1145
112.0055.508
\$75
Satin Nickel
1145SN
112.0185.195
\$105 |
| 
A1 Drain Cover
Stainless
PKGCVR
112.0395.171
\$110
Two included with each double bowl sink. | 
Pescara
Stainless
PES-SPX-304
115.0435.802
\$1,115 | | | |

Orca 2.0

A favorite for generations.



The iconic Orca sink is indispensable in the kitchens of home cooks and professional chefs alike. It has long been recognized for its unique design and functionality, thanks to its integrated ledge system that creates a multitiered bowl suitable for food preparation and cleaning.



Optimize efficiencies

The Orca 2.0's double-tiered design combines the functions of prepping, serving, and cleaning into one work center. Turn the shelf grid into a drying rack while still allowing ample bowl space for washing dishes.



Large capacity sink

The extra room of this generously sized sink will make washing larger items easier. Lay a cookie sheet or roasting pan entirely flat on the bottom of the sink for soaking and cleaning.

Multi-functional space

An efficient prep zone in the kitchen is a must. One way to achieve this is by adding a Franke Orca 2.0 to your kitchen. The Orca 2.0 supports functions in the kitchen by offering an additional workspace and freeing up counter space.



Orca 2.0



OR2X110-S
122.0561.175
\$1,400

Interior Dimensions: 29½" x 18⅞" x 9⅛"
Exterior Dimensions: 30⅞" x 20⅞"
Minimum Cabinet Size: 36"
Gauge: 18
Weight: 24 lbs.
Sound Dampening: Sound Pad & Spray Coat
Stainless Finish: Silk
Integral Franke Ledge System
Corner Radius: 30 mm
Installation: Undermount

Accessories Optional

- O1
- O2
- O3
- O4
- O5

Accessories Included

- A1
- A2

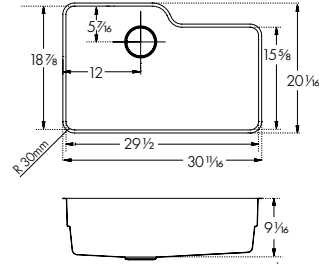

Orca 2.0



OR2X110-WKC
122.0672.203
\$2,050

Interior Dimensions: 29½" x 18⅞" x 9⅛"
Exterior Dimensions: 30⅞" x 20⅞"
Minimum Cabinet Size: 36"
Gauge: 18
Weight: 24 lbs.
Sound Dampening: Sound Pad & Spray Coat
Stainless Finish: Silk
Integral Franke Ledge System
Corner Radius: 30 mm

Accessories Included

- A1
- A2
- A3
- A4
- A5
- A6

Accessories Optional

- O1

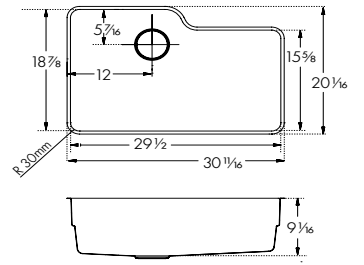

ACCESSORIES OPTIONAL



O1 Bottom Grid
27⅞" x 16¼"
Stainless
OC2-36S
112.0570.706
\$280

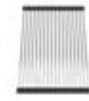

O2 Shelf Grid Roller Mat
10½" x 15½"
Stainless
OC2-31S-RH
112.0570.710
\$205



O3 Cutting Board
17⅞" x 19⅞"
Solid Wood with
Stainless Colander
OC2-45SP
112.0575.792
\$425



O4 Wire Basket
13¾" x 18½" x 2¾"
Stainless
OC2-50C
112.0570.708
\$205



O5 Inox Cream
Stainless
Steel Polish
903
112.0039.150
\$45

ACCESSORIES INCLUDED

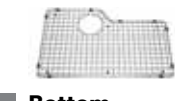

A1 Bottom Grid
27⅞" x 16¼"
Stainless
OC2-36S
112.0570.706
\$280
Included



A2 Shelf Grid Roller Mat
10½" x 15½"
Stainless
OC2-31S-RH
112.0570.710
\$205
Included



A3 Cutting Board
17⅞" x 19⅞"
Solid Wood
with Stainless
Colander
OC2-45SP
112.0575.792
\$425
Included



A4 Drain Cover
4½"
Stainless
RNDVCVR
112.0532.169
\$110
Included



A5 Strainer Basket
Chrome
1145
112.0055.508
\$75
Included



A6 Wire Basket
13¾" x 18½" x 2¾"
Stainless
OC2-50C
112.0570.708
\$205
Included



A1 Drain Cover
4½"
Stainless
RNDVCVR
112.0532.169
\$110
Included



A2 Strainer Basket
Chrome
1145
112.0055.508
\$75
Included



Active Semi-Pro
ACT-SP-CHR
115.0688.968
\$850

ACCESSORIES OPTIONAL



O1 Inox Cream
Stainless
Steel Polish
903
112.0039.150
\$45
Optional



Active Semi-Pro
ACT-SP-CHR
115.0688.968
\$850
Optional

Prestige

Prestige



PCX1102109
122.0312.403
\$880

Interior Dimensions: 21¼" x 18⅞" x 9⅛"
Exterior Dimensions: 22¼" x 19⅞"
Minimum Cabinet Size: 27"
Gauge: 18
Weight: 20 lbs.
Sound Dampening: Sound Pad & Spray Coat
Stainless Finish: Silk
Corner Radius: 83 mm
Installation: Undermount

Accessories Optional
O1 O3 O4 O5 O6 O7 O8

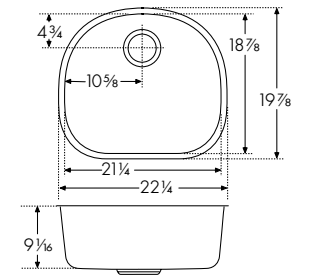

PRX11021
122.0170.020
\$1,015

Interior Dimensions: 21¼" x 18⅞" x 9⅛"
Exterior Dimensions: 22¼" x 19⅞"
Minimum Cabinet Size: 27"
Gauge: 18
Weight: 20 lbs.
Sound Dampening: Sound Pad & Spray Coat
Stainless Finish: Silk
Integral Franke Ledge System
Corner Radius: 83 mm
Installation: Undermount

Accessories Optional
O1 O2 O3 O4 O5 O6 O7 O8

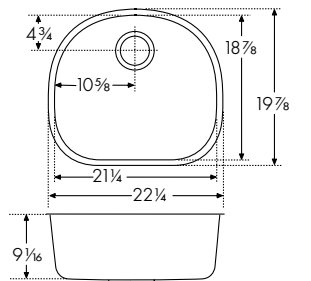

ACCESSORIES OPTIONAL



O1 Bottom Grid
18⅞" x 16⅞"
Stainless
PR-36S
112.0178.198
\$200



O2 Shelf Grid
20⅞" x 13⅞"
Stainless
PR-31S
112.0083.077
\$200



O3 All-In Accessory System 1
AIUS100
112.0655.481
\$265



O4 All-In Accessory System 2
AIUS200
112.0655.488
\$315



O5 All-In Accessory System 3
AIUS300
112.0655.489
\$370



O6 Strainer Basket
Chrome
1145
112.0055.508
\$75
Satin Nickel
1145SN
112.0185.195
\$105



O7 Universal Roller Mat
18⅞" x 20"
Stainless
UV-36RM
112.0391.220
\$210



O8 Inox Cream
Stainless
Steel Polish
903
112.0039.150
\$45
Optional

Note: All accessories sold separately unless otherwise indicated. Design of custom accessories subject to change without notice. It is absolutely critical that you have the sink and any custom sink accessories on-site prior to any cut or modification to the countertop. Franke will not be responsible for any errors in countertop preparation and sink installation.

Regatta



RGX160
122.0035.103
\$1,260

Interior Dimensions: 29¹⁵/₁₆" x 18⁷/₈" x 8⁷/₈" & 6⁷/₈"
Exterior Dimensions: 31¹/₂" x 20¹/₂"
Minimum Cabinet Size: 36"
Gauge: 18
Weight: 24 lbs.
Sound Dampening: Sound Pad & Spray Coat
Stainless Finish: Silk
Corner Radius: 113mm
Installation: Undermount

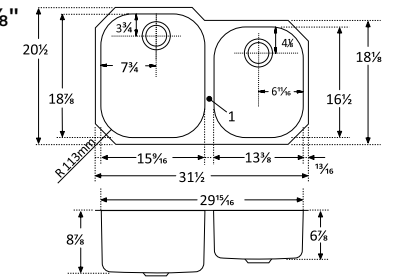

Accessories Optional

O1 O2 O3 O4 O5 O6 O7 O8



ACCESSORIES OPTIONAL



O1 Bottom Grid
13" x 16¹/₁₆"
Stainless
RG-36S
112.0066.265
\$200



O2 Bottom Grid
11¹/₂" x 14¹/₄"
Stainless
RG-36S-RH
112.0066.264
\$200



O3 Small Drain Basket
15¹/₂" x 12¹/₂"
Coated
Stainless
CP-50C
112.0066.282
\$335



O4 All-In Accessory System 1
AIUS100
112.0655.481
\$265



O5 All-In Accessory System 2
AIUS200
112.0655.488
\$315



O6 All-In Accessory System 3
AIUS300
112.0655.489
\$370



O7 Strainer Basket
Chrome
1145
112.0055.508
\$75
Satin Nickel
1145SN
112.0185.195
\$105



O8 Inox Cream
Stainless
Steel Polish
903
112.0039.150
\$45
Optional

Cube

Creating a defined space in the kitchen.



Design and functionality

With something to suit every home, the Cube is available in a wide range of sizes and bowl configurations. The Cube sink collection paired with the All-In accessory systems are an ideal marriage of design and functionality, and they address a high-level segment of kitchen lovers with a minimalist approach.

Deep capacity sink

A sizeable deep bowl makes it easy to clean cookware and minimizes splashing, offering the form and function you expect from your sink.



Optimal corner radius design

The 12mm corner radius of the sink is simple, contemporary and easy to clean.

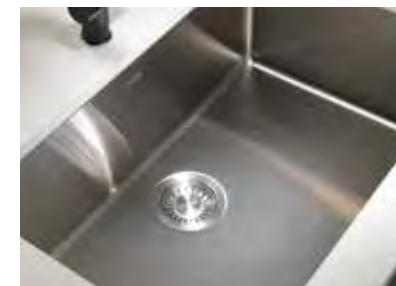

Efficient drain

The sloped bottom bottom creates efficient draining, and the rear drain placement provides additional storage below the sink.

Pearl finish

A durable, resilient finish that will stand up to heavy everyday use.



MARIS



CUX11015
122.0371.982
\$805

Interior Dimensions: 15" x 16 1/8" x 9"
Exterior Dimensions: 16 1/2" x 17 3/4"
Minimum Cabinet Size: 21"
Gauge: 18
Weight: 13 lbs.
Sound Dampening: Sound Pad & Spray Coat
Stainless Finish: Pearl
Corner Radius: 12mm
Installation: Undermount

Accessories Optional
O1 O6 O7 O8 O9

Cube

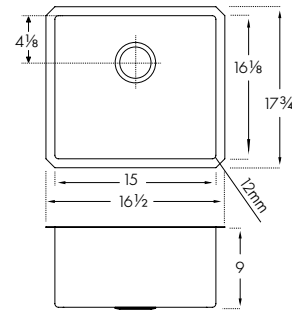

MARIS



CUX11023
122.0531.788
\$975

Interior Dimensions: 23" x 16 1/8" x 9"
Exterior Dimensions: 24 9/16" x 17 1/16"
Minimum Cabinet Size: 30"
Gauge: 18
Weight: 17 lbs.
Sound Dampening: Sound Pad & Spray Coat
Stainless Finish: Pearl
Corner Radius: 12mm
Installation: Undermount

Accessories Optional
O4 O6 O7 O8 O9

Cube

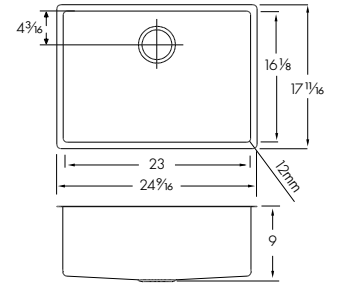

MARIS



CUX11019
122.0627.661
\$850

Interior Dimensions: 18" x 16 1/8" x 9"
Exterior Dimensions: 19 9/16" x 17 3/4"
Minimum Cabinet Size: 24"
Gauge: 18
Weight: 23 lbs.
Sound Dampening: Sound Pad & Spray Coat
Stainless Finish: Pearl
Corner Radius: 12mm
Installation: Undermount

Accessories Optional
O2 O6 O7 O8 O9

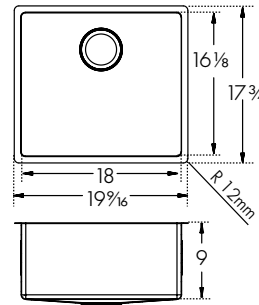

MARIS



CUX11025
122.0479.664
\$1,015

Interior Dimensions: 25" x 16 1/8" x 9"
Exterior Dimensions: 26 5/8" x 17 3/4"
Minimum Cabinet Size: 30"
Gauge: 18
Weight: 18 lbs.
Sound Dampening: Sound Pad & Spray Coat
Stainless Finish: Pearl
Corner Radius: 12mm
Installation: Undermount

Accessories Optional
O5 O6 O7 O8 O9

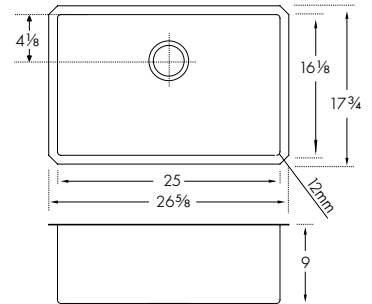

MARIS



CUX11021
122.0371.980
\$940

Interior Dimensions: 21 1/4" x 16 1/8" x 9"
Exterior Dimensions: 22 3/4" x 17 3/4"
Minimum Cabinet Size: 27"
Gauge: 18
Weight: 16 lbs.
Sound Dampening: Sound Pad & Spray Coat
Stainless Finish: Pearl
Corner Radius: 12mm
Installation: Undermount

Accessories Optional
O3 O6 O7 O8 O9

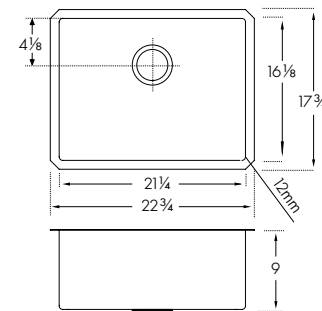

ACCESSORIES OPTIONAL



O1 Bottom Grid
13 3/4" x 15 3/4"
Stainless
CU15-36S
112.0388.962
\$165



O2 Bottom Grid
17 15/32" x 15 1/2"
Stainless
CU19-36S
112.0627.760
\$185



O3 Bottom Grid
20 3/16" x 15 3/4"
Stainless
CU21-36S
112.0388.963
\$190



O4 Bottom Grid
22 1/2" x 15 3/4"
Stainless
CU23-36S
112.0533.927
\$195



O5 Bottom Grid
24 7/32" x 15 3/4"
Stainless
CU25-36S
112.0488.158
\$200



O6 All-In Accessory System 1
AIUS100
112.0655.481
\$265



O7 All-In Accessory System 2
AIUS200
112.0655.488
\$315



O8 All-In Accessory System 3
AIUS300
112.0655.489
\$370



O9 Strainer Basket
Chrome
1145
112.0055.508
\$75
Satin Nickel
1145SN
112.0185.195
\$105



Eos Neo
Stainless
EOS-PD-304
115.0685.298
\$825

MARIS

Cube



Interior Dimensions: 27" x 16 1/8" x 9"
 Exterior Dimensions: 28 1/2" x 17 3/4"
 Minimum Cabinet Size: 33"
 Gauge: 18
 Weight: 19 lbs.
 Sound Dampening: Sound Pad & Spray Coat
 Stainless Finish: Pearl
 Corner Radius: 12 mm
 Installation: Undermount

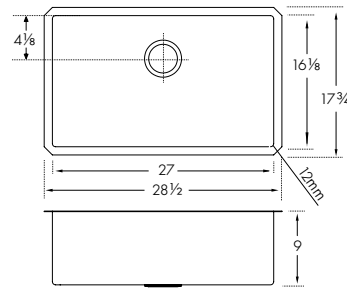

CUX11027
 122.0371.979
\$1,080

Accessories Optional
 O1 O3 O4 O5 O6

MARIS

Cube



Interior Dimensions: 30" x 16 1/8" x 9"
 Exterior Dimensions: 31 1/2" x 17 3/4"
 Minimum Cabinet Size: 36"
 Gauge: 18
 Weight: 21 lbs.
 Sound Dampening: Sound Pad & Spray Coat
 Stainless Finish: Pearl
 Corner Radius: 12 mm
 Installation: Undermount

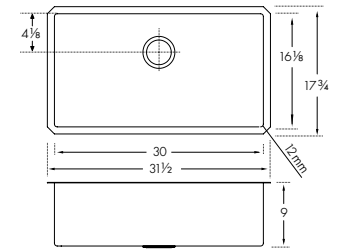

CUX11030-WKC
 122.0672.231
\$1,785

Accessories Included
 A1 A2 A3 A4 A5 A6
 A7 A8 A9 A10

MARIS



Interior Dimensions: 30" x 16 1/8" x 9"
 Exterior Dimensions: 31 1/2" x 17 3/4"
 Minimum Cabinet Size: 36"
 Gauge: 18
 Weight: 21 lbs.
 Sound Dampening: Sound Pad & Spray Coat
 Stainless Finish: Pearl
 Corner Radius: 12 mm
 Installation: Undermount

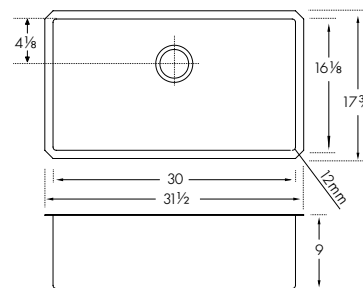





CUX11030
 122.0371.978
\$1,210

Accessories Optional
 O2 O3 O4 O5 O6

ACCESSORIES INCLUDED

 A1 Telescopic Bridge 7" expands to 24" Stainless Included	 A2 Large Bamboo Chopping Board 8" x 13" Bamboo Included	 A3 Large Colander 7" x 12" x 3 3/4" Sanitized" Polymer Included	 A4 Small Colander 7" x 7" x 3 3/4" Sanitized" Polymer Included	 A5 Small Bowl 7" x 7" x 3 3/4" Sanitized" Polymer Included	 A6 Bamboo Bowl Lid 7" x 7" Bamboo Included
 A7 Silicone Mat 14" x 16" Silicone Included	 A8 Storage Container 11" x 21" Polymer Included	 A9 Bottom Grid 29 1/2" x 15 1/2" Stainless CU30-36S 112.0388.965 \$210 Included	 A10 Strainer Basket Chrome 1145 112.0055.508 \$75 Included	 Eos Neo Stainless EOS-PD-304 115.0685.298 \$825 Optional	

ACCESSORIES OPTIONAL

 O1 Bottom Grid 26 3/16" x 15 1/8" Stainless CU27-36S 112.0388.964 \$205	 O2 Bottom Grid 29 1/4" x 15 3/8" Stainless CU30-36S 112.0388.965 \$210	 O3 All-In Accessory System 1 AIUS100 112.0655.481 \$265	 O4 All-In Accessory System 2 AIUS200 112.0655.488 \$315	 O5 All-In Accessory System 3 AIUS300 112.0655.489 \$370
---	--	---	--	---

O6 Strainer Basket
Chrome
1145
112.0055.508
\$75
Satin Nickel
1145SN
112.0185.195
\$105

Eos Neo
Stainless
EOS-PD-304
115.0685.298
\$825
Optional

MARIS



CUX16024
122.0627.662
\$1,080

Interior Dimensions: 23⁷/₈" x 16¹/₈" x 9"
Exterior Dimensions: 25⁹/₁₆" x 17¹/₁₆"
Minimum Cabinet Size: 30"
Gauge: 18
Weight: 23 lbs.
Sound Dampening: Sound Pad & Spray Coat
Stainless Finish: Pearl
Corner Radius: 12 mm
Installation: Undermount

Accessories Optional
O1 O2 O7 O8 O9 O10

Cube

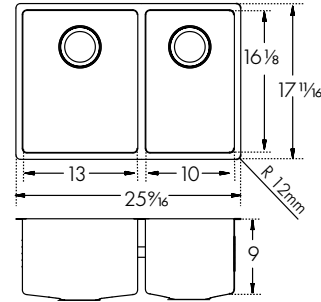

MARIS



CUX16032
122.0627.664
\$1,390

Interior Dimensions: 30⁷/₈" x 16¹/₈" x 9"
Exterior Dimensions: 32⁹/₁₆" x 17¹/₁₆"
Minimum Cabinet Size: 36"
Gauge: 18
Weight: 27 lbs.
Sound Dampening: Sound Pad & Spray Coat
Stainless Finish: Pearl
Corner Radius: 12 mm
Installation: Undermount

Accessories Optional
O2 O6 O7 O8 O9 O10

Cube

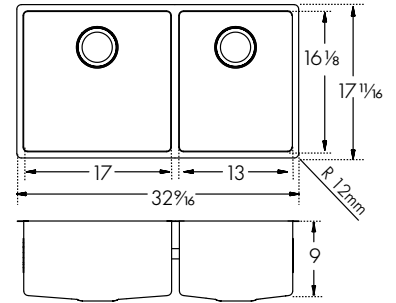

MARIS



CUX160
122.0371.985
\$1,340

Interior Dimensions: 30" x 16¹/₈" x 9"
Exterior Dimensions: 31¹/₂" x 17³/₄"
Minimum Cabinet Size: 36"
Gauge: 18
Weight: 24 lbs.
Sound Dampening: Sound Pad & Spray Coat
Stainless Finish: Pearl
Corner Radius: 12 mm
Installation: Undermount

Accessories Optional
O3 O4 O7 O8 O9 O10

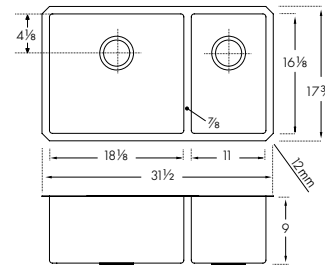

ACCESSORIES OPTIONAL



O1 Bottom Grid
23¹¹/₃₂" x 15¹/₂"
Stainless
CU10-36S
112.0628.023
\$135



O2 Bottom Grid
11¹⁵/₁₆" x 15¹/₂"
Stainless
CU13-36S
112.0627.764
\$150



O3 Bottom Grid
10¹/₄" x 15¹/₂"
Stainless
CU11-36S
112.0388.967
\$145



O4 Bottom Grid
17⁷/₁₆" x 15¹/₂"
Stainless
CU18-36S
112.0388.966
\$180



O5 Bottom Grid
13³/₄" x 15¹/₂"
Stainless
CU15-36S
112.0388.962
\$165



O6 Bottom Grid
16³/₃₂" x 15¹/₂"
Stainless
CU17-36S
112.0627.763
\$170



O7 All-In Accessory System 1
AIUS100
112.0655.481
\$265



O8 All-In Accessory System 2
AIUS200
112.0655.488
\$315



O9 All-In Accessory System 3
AIUS300
112.0655.489
\$370



O10 Strainer Basket
Chrome
1145
112.0055.508
\$75
Satin Nickel
1145SN
112.0185.195
\$105



Eos Neo
Stainless
EOS-PD-304
115.0685.298
\$825

MARIS



CUX120
122.0371.983
\$1,340

Interior Dimensions: 30" x 16¹/₈" x 9"
Exterior Dimensions: 31¹/₂" x 17³/₄"
Minimum Cabinet Size: 36"
Gauge: 18
Weight: 24 lbs.
Sound Dampening: Sound Pad & Spray Coat
Stainless Finish: Pearl
Corner Radius: 12 mm
Installation: Undermount

Accessories Optional
O5 O7 O8 O9 O10

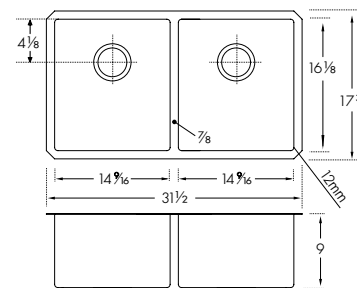

MARIS

Cube ADA



CUX11021-ADA

122.0484.653
\$940

Interior Dimensions: 21¼" x 16⅞" x 5"
Exterior Dimensions: 22¾" x 17¾"
Minimum Cabinet Size: 27"
Gauge: 18
Weight: 16 lbs.
Sound Dampening: Sound Pad
Stainless Finish: Pearl
Corner Radius: 12 mm
Installation: Undermount
ADA Compliant

Accessories Optional

O1 O3 O4 O5 O6

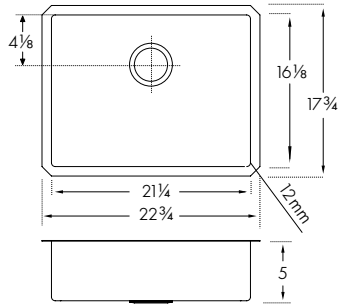

MARIS



CUX11027-ADA

122.0484.656
\$1,080

Interior Dimensions: 27" x 16⅞" x 5"
Exterior Dimensions: 28½" x 17¾"
Minimum Cabinet Size: 33"
Gauge: 18
Weight: 19 lbs.
Sound Dampening: Sound Pad
Stainless Finish: Pearl
Corner Radius: 12 mm
Installation: Undermount
ADA Compliant

Accessories Optional

O2 O3 O4 O5 O6

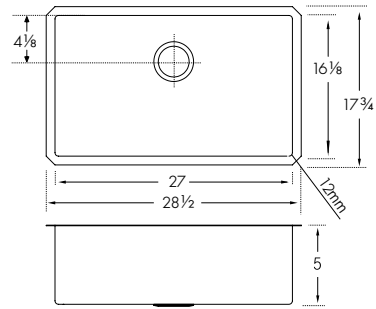

ACCESSORIES OPTIONAL



O1 Bottom Grid
20¾" x 5⅝"
Stainless
CU21-36S
112.0388.963
\$190



O2 Bottom Grid
26¾" x 15⅝"
Stainless
CU27-36S
112.0388.964
\$205



O3 All-In Accessory System 1
AIUS100
112.0655.481
\$265



O4 All-In Accessory System 2
AIUS200
112.0655.488
\$315



O5 All-In Accessory System 3
AIUS300
112.0655.489
\$370



O6 Strainer Basket
Chrome
1145
112.0055.508
\$75
Satin Nickel
1145SN
112.0185.195
\$105



Eos Neo
Stainless
EOS-PD-304
115.0685.298
\$825

Grande

Generously proportioned.



Grande



GDX11012
122.0260.550
\$710

Interior Dimensions: 12" x 17" x 8"
Exterior Dimensions: 13³/₄" x 18³/₄"
Minimum Cabinet Size: 18"
Gauge: 18
Weight: 12 lbs.
Sound Dampening: Sound Pad & Spray Coat
Stainless Finish: Silk
Corner Radius: 50 mm
Installation: Undermount

Accessories Optional



See Accessories PG. 97

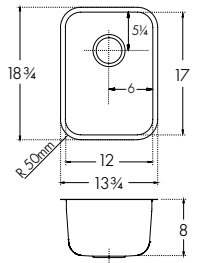

GDX11015
122.0260.551
\$760

Interior Dimensions: 15" x 17" x 9"
Exterior Dimensions: 16³/₄" x 18³/₄"
Minimum Cabinet Size: 21"
Gauge: 18
Weight: 15 lbs.
Sound Dampening: Sound Pad & Spray Coat
Stainless Finish: Silk
Corner Radius: 50 mm
Installation: Undermount

Accessories Optional



See Accessories PG. 97

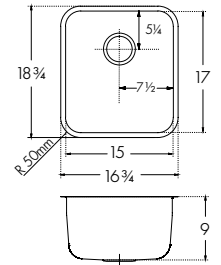

GDX11018
122.0260.552
\$880

Interior Dimensions: 18" x 19³/₄" x 9"
Exterior Dimensions: 19³/₄" x 21¹/₂"
Minimum Cabinet Size: 24"
Gauge: 18
Weight: 17 lbs.
Sound Dampening: Sound Pad & Spray Coat
Stainless Finish: Silk
Corner Radius: 50 mm
Installation: Undermount

Accessories Optional



See Accessories PG. 97

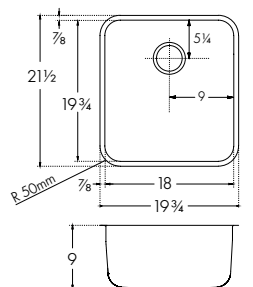

Grande



Interior Dimensions: 23" x 17" x 9"
 Exterior Dimensions: 24³/₄" x 18³/₄"
 Minimum Cabinet Size: 30"
 Gauge: 18
 Weight: 21 lbs.
 Sound Dampening: Sound Pad & Spray Coat
 Stainless Finish: Silk
 Corner Radius: 50 mm
 Installation: Undermount

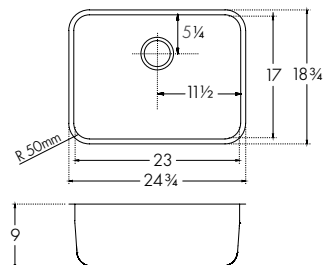

GDX11023
 122.0260.553
\$975

Accessories Optional
 O4 O7 O8 O9 O10 O11



Interior Dimensions: 28" x 17" x 9"
 Exterior Dimensions: 30¹/₈" x 19¹/₈"
 Minimum Cabinet Size: 36"
 Gauge: 18
 Weight: 25 lbs.
 Sound Dampening: Sound Pad & Spray Coat
 Stainless Finish: Silk
 Corner Radius: 70 mm
 Installation: Undermount

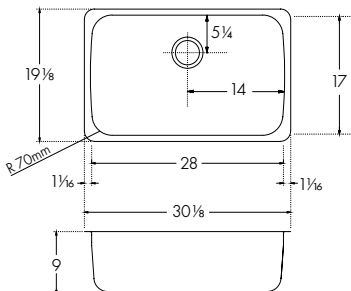

GDX11028
 122.0260.554
\$1,035

Accessories Optional
 O5 O7 O8 O9 O10 O11



Interior Dimensions: 31" x 17" x 9"
 Exterior Dimensions: 32³/₄" x 18³/₄"
 Minimum Cabinet Size: 36"
 Gauge: 18
 Weight: 28 lbs.
 Sound Dampening: Sound Pad & Spray Coat
 Stainless Finish: Silk
 Corner Radius: 50 mm
 Installation: Undermount

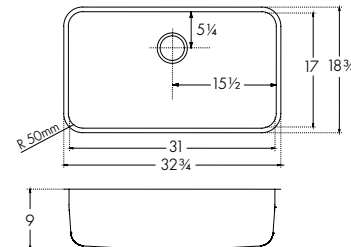

GDX11031
 122.0260.555
\$1,120

Accessories Optional
 O6 O7 O8 O9 O10 O11

Crande





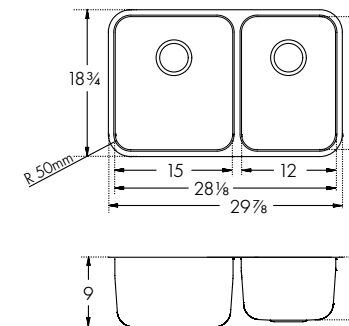







Interior Dimensions: 28¹/₈" x 17" x 9" & 8"
 Exterior Dimensions: 29⁷/₈" x 18³/₄"
 Minimum Cabinet Size: 36"
 Gauge: 18
 Weight: 20 lbs.
 Sound Dampening: Sound Pad & Spray Coat
 Stainless Finish: Silk
 Corner Radius: 50 mm
 Installation: Undermount



GDX16028RH
 122.0623.413
\$1,245

Accessories Optional
 O1 O2 O7 O8 O9 O10 O11

ACCESSORIES OPTIONAL

- | | | | | | |
|--|--|--|--|---|--|
| 
O1 Bottom Grid
10 ¹ / ₂ " x 15 ¹ / ₂ "
Stainless
GD12-36S
112.0260.319
\$165 | 
O2 Bottom Grid
13 ³ / ₈ " x 15 ¹ / ₂ "
Stainless
GD15-36S
112.0260.324
\$180 | 
O3 Bottom Grid
16 ¹ / ₂ " x 18 ¹ / ₄ "
Stainless
GD18-36S
112.0260.325
\$200 | 
O4 Bottom Grid
21" x 15"
Stainless
BGA2317S
112.0174.875
\$165 | 
O5 Bottom Grid
25 ⁷ / ₈ " x 15 ⁵ / ₈ "
Stainless
BG90S
112.0044.794
\$165 | 
O6 Bottom Grid
29 ¹ / ₂ " x 15 ¹ / ₂ "
Stainless
BGA3117S
112.0174.878
\$190 |
| 
O7 All-In Accessory System 1
AIUS100
112.0655.481
\$265 | 
O8 All-In Accessory System 2
AIUS200
112.0655.488
\$315 | 
O9 All-In Accessory System 3
AIUS300
112.0655.489
\$370 | 
O10 Strainer Basket
Chrome
1145
112.0055.508
\$75
Satin Nickel
1145SN
112.0185.195
\$105 | 
O11 Inox Cream
Stainless
Steel Polish
903
112.0039.150
\$45 | |

Grande



GDX12031

122.0187.715
\$1,280

Interior Dimensions: 31 $\frac{1}{8}$ " x 17" x 9"
Exterior Dimensions: 32 $\frac{7}{8}$ " x 18 $\frac{3}{4}$ "
Minimum Cabinet Size: 36"
Gauge: 18
Weight: 29 lbs.
Sound Dampening: Sound Pad & Spray Coat
Stainless Finish: Silk
Corner Radius: 50 mm
Installation: Undermount

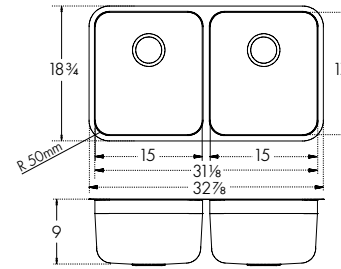

Accessories Optional



GDX16031RH

122.0623.414
\$1,300

Interior Dimensions: 31 $\frac{1}{8}$ " x 17" x 9" x 8"
Exterior Dimensions: 32 $\frac{7}{8}$ " x 18 $\frac{3}{4}$ "
Minimum Cabinet Size: 36"
Gauge: 18
Weight: 27 lbs.
Sound Dampening: Sound Pad & Spray Coat
Stainless Finish: Silk
Corner Radius: 50 mm
Installation: Undermount

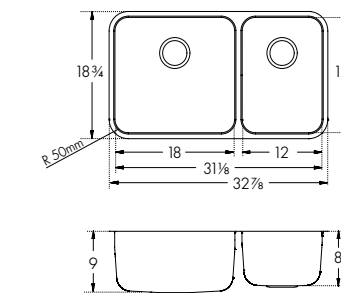

Accessories Optional



ACCESSORIES OPTIONAL



O1 Bottom Grid
13" x 15 $\frac{1}{2}$ "
Stainless
GD15-36S
112.0260.324
\$180



O2 All-In Accessory System 1
AIUS100
112.0655.481
\$265



O3 All-In Accessory System 2
AIUS200
112.0655.488
\$315



O4 All-In Accessory System 3
AIUS300
112.0655.489
\$370



O5 Strainer Basket
Chrome
1145
112.0055.508
\$75
Satin Nickel
1145SN
112.0185.195
\$105



O6 Inox Cream
Stainless
Steel Polish
903
112.0039.150
\$45



Rotondo

A small wonder.



RBX-110
101.0048.499
\$705

Interior Dimensions: 14³/₄" x 6⁵/₁₆"
Exterior Dimensions: 17¹/₈" x 6⁵/₁₆"
Minimum Cabinet Size: 21" (undermount)
18" (topmount)
Gauge: 20
Weight: 5 lbs.
Sound Dampening: Sound Pad
Stainless Finish: Silk
Installation: Undermount
with 1/2" Reveal or Topmount

Accessories Optional

O1 **O2** **O3**

Rotondo

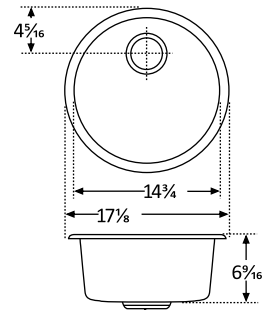

May be used as a topmount (has polished rim).
May be undermounted (requires EL-Clips).
Use interior dimensions as cutout guide.

ACCESSORIES OPTIONAL

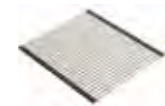

O1 **Universal
Roller Mat**
18⁷/₁₆" x 20"
Stainless
UV-36RM
112.0391.220
\$210



O2 **Strainer
Basket**
Chrome
1145
112.0055.508
\$75
Satin Nickel
1145SN
112.0185.195
\$105



O3 **Inox Cream**
Stainless
Steel Polish
903
112.0039.150
\$45



Eos Neo Bar
Stainless
EOS-BR-304
115.0685.300
\$640

Note: All accessories sold separately unless otherwise indicated. Design of custom accessories subject to change without notice. It is absolutely critical that you have the sink and any custom sink accessories on-site prior to any cut or modification to the countertop. Franke will not be responsible for any errors in countertop preparation and sink installation.

Outdoor Series

A breath of fresh air.



Outdoor Series



ODX110-2310-316
122.0274.293
\$1,080



Interior Dimensions: 23" x 17" x 10"
Exterior Dimensions: 25" x 19"
Minimum Cabinet Size: 30"
Gauge: 18 T316 Stainless Steel
Weight: 31 lbs.
Sound Dampening: Sound Pad & Spray Coat
Finish: Pearl
Corner Radius: 10 mm
Installation: Undermount with ½" Reveal

Accessories Included

A1 A2

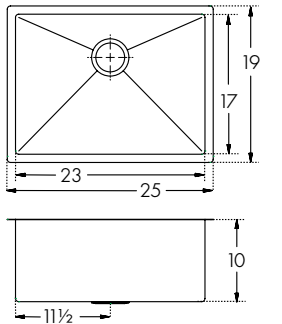

ODX110-2312-316
122.0274.294
\$1,145



Interior Dimensions: 23" x 17" x 12"
Exterior Dimensions: 25" x 19"
Minimum Cabinet Size: 30"
Gauge: 18 T316 Stainless Steel
Weight: 31 lbs.
Sound Dampening: Sound Pad & Spray Coat
Finish: Pearl
Corner Radius: 10 mm
Installation: Undermount with ½" Reveal

Accessories Included

A1 A2

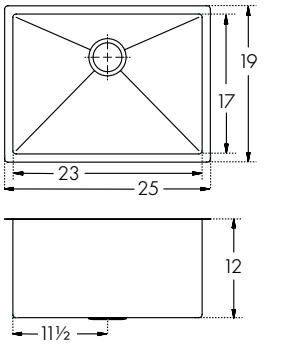

ACCESSORIES INCLUDED



A1 Bottom Grid
22¼" x 16¼"
Stainless
PS23-36S
112.0194.704
\$295
Included



A2 Strainer Basket
Stainless
1140F-316
253.0221.355
\$105
Included



Eos Neo
Stainless 316
EOS-PD-316
115.0685.297
\$955
Optional

Note: All accessories sold separately unless otherwise indicated. Design of custom accessories subject to change without notice. It is absolutely critical that you have the sink and any custom sink accessories on-site prior to any cut or modification to the countertop. Franke will not be responsible for any errors in countertop preparation and sink installation.



Granite sinks

110
130
134
140

Maris **NEW**
Workcenters
Peak
Ellipse



Made to last

A durable and beautiful choice, Franke`s granite sinks are made from up to 80% natural quartz sand, making them one of the hardest materials in the world

Quartz sand is delivered to the factory in various colors, which create the finished color of each sink. However, all our sinks reflect the latest kitchen color trends and echo your style and taste, with calming and classic neutrals that have never lost their appeal. We know what matters most in the home — beauty, functionality, simplicity. It is a hardworking haven that nurtures our spirits and promotes our well-being.

COLOR VARIATIONS



Matte Black

Onyx

Stone Grey

Polar White

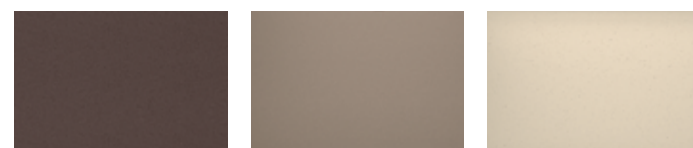

Mocha

Oyster

Champagne

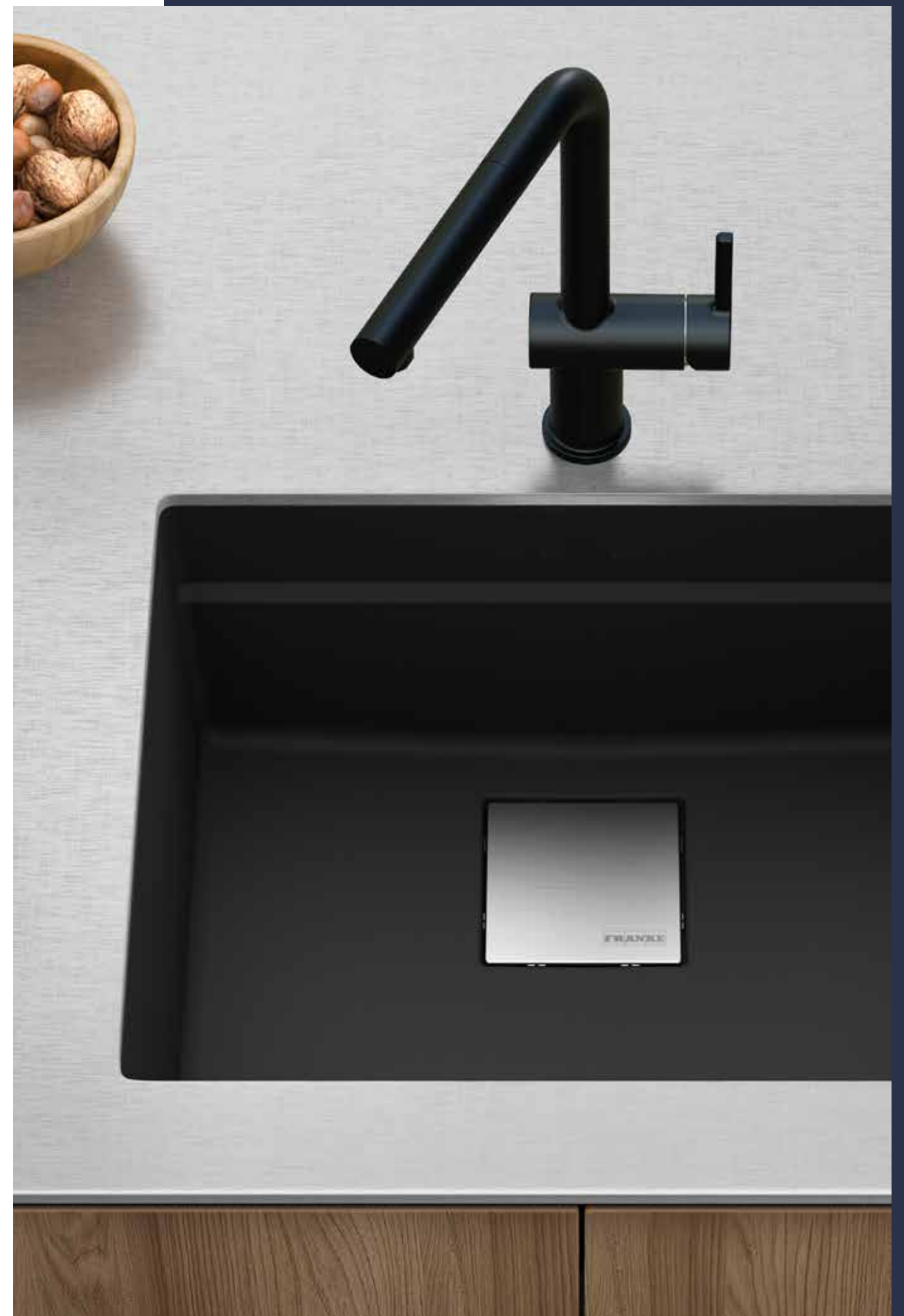

Colorline Strainers

Colors that create perfect harmony.



Perfectly matched



Six colors available in two styles, strainer basket and waste disposer flange with strainer basket.



Matte Black/
Onyx



Stone
Grey



Polar
White



Mocha



Oyster



Champagne

NEW

Maris

Usher in a new era.



Home in harmony

We've entered a new era of living, where balance means everything. In this age, we don't just hope for harmony, we create it. Through clever features, unparalleled function and elegant design, Franke Maris granite sinks are created to empower your contemporary idea of balance.



Make your space work for you

With a low-divide sink you can keep your kitchen in check. The double bowl allows you to multitask with ease, while the low divide creates a larger single bowl that is perfect for cleaning cookware and bakeware.



Integrated for balance

Organization is at the heart of balance. With our easy-to-use integrated ledge system, you'll accomplish more with your sink while making the most of your surrounding counter space.



Add a strainer

For an additional \$65 to the list price (\$130 for double bowls), add a 1145 strainer basket to any Maris sink on the following pages. Simply add "-S" to the end of the model number. ie: MAG11023-PWT-S.

A fresh start in every detail

Beautiful granite finishes are enhanced with Sanitized® technology that works consistently to neutralize odors and reduce bacteria and microbe growth by 99%. A safer home for you and your family starts with cleaner surfaces.



MARIS



NEW **MAG11023**
\$660

Interior Dimensions: 23⁷/₁₆" x 16¹¹/₁₆" x 9¹/₂"
Exterior Dimensions: 25" x 18¹⁵/₁₆"
Minimum Cabinet Size: 30"
Weight: 33 lbs.
Corner Radius: 16mm
Installation: Undermount

Accessories Optional

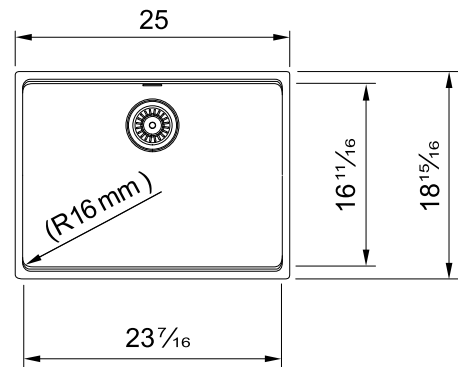

Maris

- Polar White
MAG11023-PWT
125.0687.034
\$660
- Stone Grey
MAG11023-SHG
125.0687.035
\$660
- Onyx
MAG11023-ONY
125.0687.032
\$660
- Matte Black
MAG11023-MBK
125.0687.030
\$660
- Champagne
MAG11023-CHA
125.0687.029
\$660
- Oyster
MAG11023-OYS
125.0687.033
\$660
- Mocha
MAG11023-MOC
125.0687.031
\$660

MARIS



NEW **MAG11028**
\$705

Interior Dimensions: 28⁷/₁₆" x 16⁵/₈" x 9¹/₂"
Exterior Dimensions: 30" x 19"
Minimum Cabinet Size: 33"
Weight: 34 lbs.
Corner Radius: 16mm
Installation: Undermount

Accessories Optional

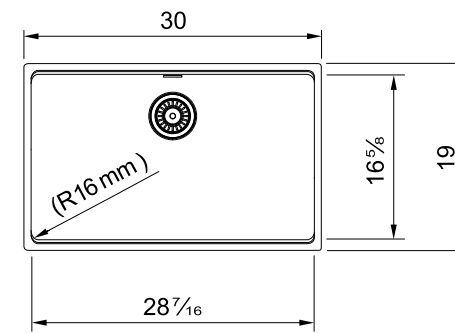

Maris

- Polar White
MAG11028-PWT
125.0687.020
\$705
- Stone Grey
MAG11028-SHG
125.0687.021
\$705
- Onyx
MAG11028-ONY
125.0687.018
\$705
- Matte Black
MAG11028-MBK
125.0687.016
\$705
- Champagne
MAG11028-CHA
125.0687.015
\$705
- Oyster
MAG11028-OYS
125.0687.019
\$705
- Mocha
MAG11028-MOC
125.0687.017
\$705

MARIS



NEW **MAG11025**
\$685

Interior Dimensions: 25¹/₂" x 16¹¹/₁₆" x 9¹/₂"
Exterior Dimensions: 27" x 19"
Minimum Cabinet Size: 30"
Weight: 33 lbs.
Corner Radius: 16mm
Installation: Undermount

Accessories Optional

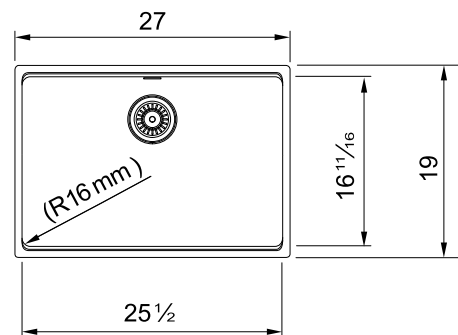

- Polar White
MAG11025-PWT
125.0687.027
\$685
- Stone Grey
MAG11025-SHG
125.0687.028
\$685
- Onyx
MAG11025-ONY
125.0687.025
\$685
- Matte Black
MAG11025-MBK
125.0687.023
\$685
- Champagne
MAG11025-CHA
125.0687.022
\$685
- Oyster
MAG11025-OYS
125.0687.026
\$685
- Mocha
MAG11025-MOC
125.0687.024
\$685

ACCESSORIES OPTIONAL

- | | | | | | |
|---|--|---|---|---|---|
| <p>O1 Bottom Grid
21¹/₈" x 15¹/₈"
Stainless
MA-23-36S
112.0687.977
\$240</p> | <p>O2 Bottom Grid
23³/₈" x 15¹/₈"
Stainless
MA-25-36S
112.0687.978
\$250</p> | <p>O3 Bottom Grid
26³/₁₆" x 15¹/₈"
Stainless
MA-28-36S
112.0687.979
\$270</p> | <p>O4 Colander
6¹/₂" x 17⁵/₁₆" x 2¹/₈"
Stainless
PX-70S
112.0066.060
\$265</p> | <p>O5 Maple Cutting Board
11¹/₈" x 18"
Solid Wood
MA2-40S
112.0688.102
\$210</p> | <p>O6 Roller Mat
18¹/₈" x 17¹/₈"
Stainless
MA2-31RM
112.0080.355
\$180</p> |
| <p>O7 Strainer Basket
Chrome
1145
112.0055.508
\$75
Satin Nickel
1145SN
112.0185.195
\$105</p> | <p>O8 Colorline Strainer Basket
900-PWT
900-SHG
900-MBK
900-CHA
900-OYS
900-MOC
\$95
Color shown is Champagne</p> | <p>O9 Colorline Disposer Flange Kit
WD-900-PWT
WD-900-SHG
WD-900-MBK
WD-900-CHA
WD-900-OYS
WD-900-MOC
\$105
Color shown is Matte Black</p> | <p>O10 Drain Cover
4¹/₂"
Stainless
RND CVR
112.0532.169
\$110</p> | <p>Active
Matte Black
ACT-PO-MBK
115.0656.848
\$810
Optional</p> | |

Maris



NEW **MAG11029**
\$725

Interior Dimensions: 29½" x 15⁹/₁₆" x 9 ½"
Exterior Dimensions: 31" x 17¹³/₁₆"
Minimum Cabinet Size: 36"
Weight: 35 lbs.
Corner Radius: 16mm
Installation: Undermount

Accessories Optional

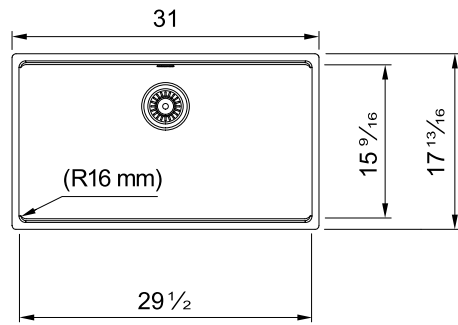

- Polar White
MAG11029-PWT
125.0687.097
\$725
- Stone Grey
MAG11029-SHG
125.0687.098
\$725
- Onyx
MAG11029-ONY
125.0687.095
\$725
- Matte Black
MAG11029-MBK
125.0687.093
\$725
- Champagne
MAG11029-CHA
125.0687.092
\$725
- Oyster
MAG11029-OYS
125.0687.096
\$725
- Mocha
MAG11029-MOC
125.0687.094
\$725



NEW **MAG11031**
\$735

Interior Dimensions: 31½" x 16⁵/₈" x 9½"
Exterior Dimensions: 33" x 18¹⁵/₁₆"
Minimum Cabinet Size: 36"
Weight: 37 lbs.
Corner Radius: 16mm
Installation: Undermount

Accessories Optional

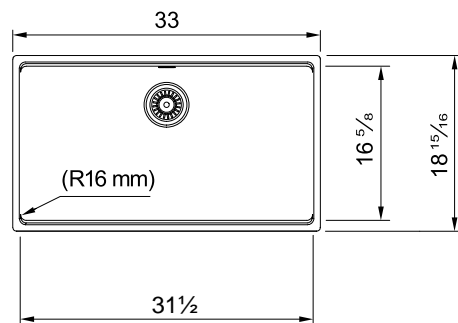

- Polar White
MAG11031-PWT
125.0686.937
\$735
- Stone Grey
MAG11031-SHG
125.0686.939
\$735
- Onyx
MAG11031-ONY
125.0686.935
\$735
- Matte Black
MAG11031-MBK
125.0686.967
\$735
- Champagne
MAG11031-CHA
125.0686.966
\$735
- Oyster
MAG11031-OYS
125.0686.936
\$735
- Mocha
MAG11031-MOC
125.0686.968
\$735

Maris



MAG11031OW
\$735

Interior Dimensions: 31 7/16" x 17" x 9½"
Exterior Dimensions: 33" x 19⁵/₁₆"
Minimum Cabinet Size: 36"
Weight: 38lbs.
Corner Radius: 16mm
Installation: Undermount

Accessories Optional

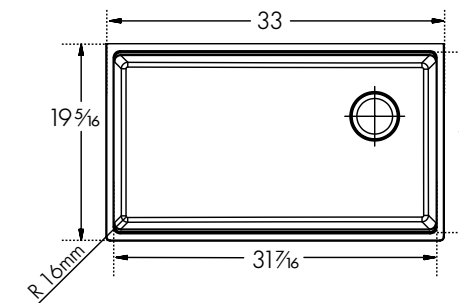

- Polar White
MAG11031OW-PWT
125.0637.078
\$735
- Stone Grey
MAG11031OW-SHG
125.0637.077
\$735
- Onyx
MAG11031OW-ONY
125.0637.076
\$735
- Matte Black
MAG11031OW-MBK
125.0637.082
\$735
- Champagne
MAG11031OW-CHA
125.0637.081
\$735
- Oyster
MAG11031OW-OYS
125.0637.080
\$735
- Mocha
MAG11031OW-MOC
125.0688.136
\$735

ACCESSORIES OPTIONAL

- | | | | | | |
|---|---|---|---|--|--|
| <p>O1 Bottom Grid
27¹⁵/₁₆" x 14"
Stainless
MA-29-36S
112.0687.980
\$280</p> | <p>O2 Bottom Grid
29⁹/₁₆" x 15¹/₄"
Stainless
MA2-31-36S
112.0687.991
\$280</p> | <p>O3 Bottom/ Shelf Grid
(Left) 14³/₈" x 15¹/₈"
(Right) 14³/₈" x 15¹/₈"
Stainless
MA-31-36S
112.0643.593
\$295</p> | <p>O4 Colander
6¹/₂" x 16"
Stainless
MAC-70S
112.0688.103
\$240</p> | <p>O5 Colander
6¹/₂" x 17³/₈" x 2¹/₄"
Stainless
PX-70S
112.0066.060
\$265</p> | <p>O6 Colander
6¹/₂" x 17³/₈" x 2¹/₄"
Stainless
PE-70S
112.0334.171
\$275</p> |
| <p>O7 Cutting Board
11¹/₂" x 16¹/₂"
Maple
MAC-40S
112.0688.104
\$210</p> | <p>O8 Cutting Board
11¹/₂" x 18"
Maple
MAC-40S
112.0688.102
\$210</p> | <p>O9 Cutting Board
11¹/₂" x 18¹/₂"
Maple
MAC-40S
112.0643.597
\$210</p> | <p>O10 Roller Mat
11¹/₂" x 16"
Stainless
PKG14-31RM
112.0256.867
\$165</p> | <p>O11 Roller Mat
18⁷/₁₆" x 17¹/₁₆"
Stainless
MA2-31RM
112.0080.355
\$180</p> | <p>O12 Roller Mat
18⁷/₁₆" x 17¹/₁₆"
Stainless
MA-31RM
112.0643.591
\$180</p> |
| <p>O13 Strainer Basket
Chrome
1145
112.0055.508
\$75
Satin Nickel
1145SN
112.0185.195
\$105</p> | <p>O14 Colorline Strainer Basket
900-PWT
900-SHG
900-MBK
900-CHA
900-OYS
900-MOC
\$95</p> | <p>O15 Colorline Disposer Flange Kit
WD-900-PWT
WD-900-SHG
WD-900-MBK
WD-900-CHA
WD-900-OYS
WD-900-MOC
\$105</p> | <p>O16 Drain Cover
4¹/₂"
Stainless
RNDCVR
112.0532.169
\$110</p> | <p>Active
Matte Black
ACT-PO-MBK
115.0656.848
\$810</p> | |



MAG110310W-WKC
\$1,350

Interior Dimensions: 31 $\frac{1}{16}$ " x 17" x 9 $\frac{1}{2}$ "
Exterior Dimensions: 33" x 19 $\frac{5}{16}$ "
Minimum Cabinet Size: 36"
Weight: 45 lbs.
Corner Radius: 16mm
Installation: Undermount

Accessories Included

A1 A2 A3 A4

Accessories Optional

O1 O2 O3 O4

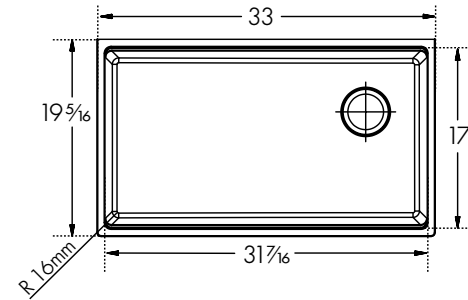

ACCESSORIES INCLUDED

- 

A1 Bottom/ Shelf Grid
(Left) 14 $\frac{1}{2}$ " x 15 $\frac{1}{16}$ "
(Right) 14 $\frac{1}{2}$ " x 15 $\frac{1}{16}$ "
Stainless
MA-31-36S
112.0643.593
\$295
- 

A2 Colander
6 $\frac{1}{2}$ " x 17 $\frac{1}{16}$ " x 2 $\frac{1}{8}$ "
Stainless
PE-70S
112.0334.171
\$275
- 

A3 Cutting Board
11 $\frac{3}{8}$ " x 18 $\frac{3}{8}$ "
Maple
MA3-40S
112.0643.597
\$210
- 

A4 Strainer Basket
Chrome
1145
112.0055.508
\$75
Satin Nickel
1145SN
112.0185.195
\$105
Optional

ACCESSORIES OPTIONAL

- 

O1 Roller Mat
18 $\frac{7}{8}$ " x 17 $\frac{1}{16}$ "
Stainless
MA-31RM
112.0643.591
\$180
- 

O2 Drain Cover
4 $\frac{1}{2}$ "
Stainless
RNDCVR
112.0532.169
\$110
- 

O3 Colorline Strainer Basket
900-PWT
900-SHG
900-MBK
900-CHA
900-OYS
900-MOC
\$95
Color shown is Champagne
- 

O4 Colorline Disposer Flange Kit
WD-900-PWT
WD-900-SHG
WD-900-MBK
WD-900-CHA
WD-900-OYS
WD-900-MOC
\$105
Color shown is Matte Black

- 

Active
Matte Black
ACT-PO-MBK
115.0656.848
\$810

Maris

- 

Polar White
MAG110310W-PWT-WKC
125.0672.247
\$1,350
- 

Stone Grey
MAG110310W-SHG-WKC
125.0672.248
\$1,350
- 

Onyx
MAG110310W-ONY-WKC
125.0672.243
\$1,350
- 

Matte Black
MAG110310W-MBK-WKC
125.0672.245
\$1,350
- 

Champagne
MAG110310W-CHA-WKC
125.0672.244
\$1,350
- 

Oyster
MAG110310W-OYS-WKC
125.0672.246
\$1,350
- 

Mocha
MAG110310W-MOC-WKC
125.0688.140
\$1,350



Maris



NEW **MAG1201414**
\$770

Interior Dimensions: 29½" x 15⁹/₁₆" x 9½"
Exterior Dimensions: 31" x 17¹³/₁₆"
Minimum Cabinet Size: 36"
Weight: 40 lbs.
Corner Radius: 16mm
Installation: Undermount

Accessories Optional

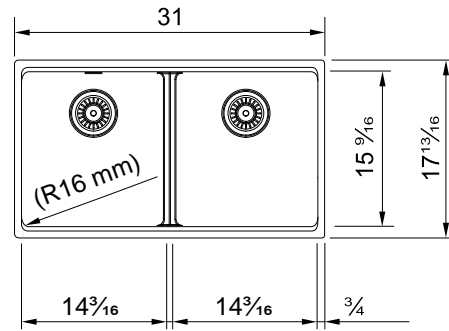

- Polar White
MAG1201414-PWT
125.0687.069
\$770
- Stone Grey
MAG1201414-SHG
125.0687.070
\$770
- Onyx
MAG1201414-ONY
125.0687.067
\$770
- Matte Black
MAG1201414-MBK
125.0687.065
\$770
- Champagne
MAG1201414-CHA
125.0687.064
\$770
- Oyster
MAG1201414-OYS
125.0687.068
\$770
- Mocha
MAG1201414-MOC
125.0687.066
\$770



NEW **MAG1601611LD**
\$770

Interior Dimensions: 29 ½" x 15⁹/₁₆" x 9½"
Exterior Dimensions: 31" x 17¹³/₁₆"
Minimum Cabinet Size: 36"
Weight: 39 lbs.
Corner Radius: 16mm
Installation: Undermount

Accessories Optional

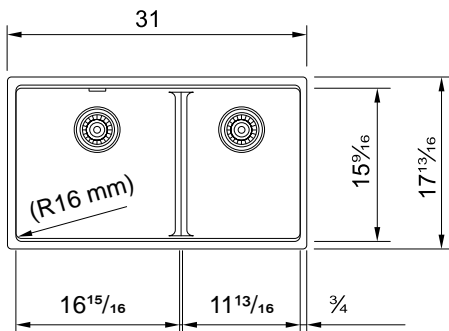

- Polar White
MAG1601611LD-PWT
125.0687.083
\$770
- Stone Grey
MAG1601611LD-SHG
125.0687.084
\$770
- Onyx
MAG1601611LD-ONY
125.0687.081
\$770
- Matte Black
MAG1601611LD-MBK
125.0687.079
\$770
- Champagne
MAG1601611LD-CHA
125.0687.078
\$770
- Oyster
MAG1601611LD-OYS
125.0687.082
\$770
- Mocha
MAG1601611LD-MOC
125.0687.080
\$770

Maris



NEW **MAG1601812LD**
\$800

Interior Dimensions: 31½" x 16¹/₁₆" x 9½"
Exterior Dimensions: 33" x 18⁵/₁₆"
Minimum Cabinet Size: 36"
Weight: 40 lbs.
Corner Radius: 16mm
Installation: Undermount

Accessories Optional

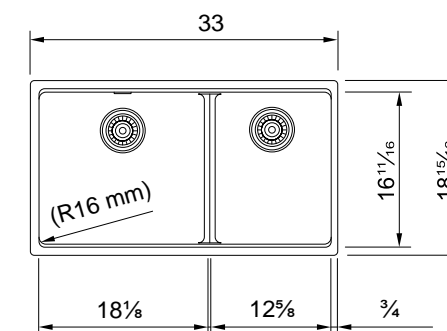

- Polar White
MAG1601812LD-PWT
125.0687.006
\$800
- Stone Grey
MAG1601812LD-SHG
125.0687.007
\$800
- Onyx
MAG1601812LD-ONY
125.0687.004
\$800
- Matte Black
MAG1601812LD-MBK
125.0687.002
\$800
- Champagne
MAG1601812LD-CHA
125.0687.001
\$800
- Oyster
MAG1601812LD-OYS
125.0687.005
\$800
- Mocha
MAG1601812LD-MOC
125.0687.003
\$800

ACCESSORIES OPTIONAL

- | | | | | | |
|---|--|---|---|---|--|
| <p>O1 Bottom Grid
12⁵/₈" x 14"
Stainless
MA-14-36S
112.0687.992
\$190</p> | <p>O2 Bottom Grid
15⁵/₈" x 14"
Stainless
MA-16-36S
112.0687.994
\$210</p> | <p>O3 Bottom Grid
10⁵/₈" x 14"
Stainless
MA-11-36S
112.0687.995
\$170</p> | <p>O4 Bottom Grid
16¹/₁₆" x 15⁵/₁₆"
Stainless
MA-18-36S
112.0687.996
\$220</p> | <p>O5 Bottom Grid
11³/₁₆" x 15⁵/₁₆"
Stainless
MA-12-36S
112.0687.997
\$180</p> | <p>O6 Colander
6⁵/₈" x 16"
Stainless
MAC-70S
112.0688.103
\$240</p> |
| <p>O7 Colander
6⁵/₈" x 17⁵/₁₆" x 2¹/₈"
Stainless
PX-70S
112.0066.060
\$265</p> | <p>O8 Cutting Board
11¹/₂" x 16¹/₂"
Maple
MAC-40S
112.0688.104
\$210</p> | <p>O9 Cutting Board
11¹/₂" x 18"
Solid Wood
MA2-40S
112.0688.102
\$210</p> | <p>O10 Roller Mat
11¹/₄" x 16¹/₈"
Stainless
PKG14-31RM
112.0256.867
\$165</p> | <p>O11 Roller Mat
18¹/₁₆" x 17¹/₁₆"
Stainless
MA2-31RM
112.0080.355
\$180</p> | <p>O12 Strainer Basket
Chrome
1145
112.0055.508
\$75
Satin Nickel
1145SN
112.0185.195
\$105</p> |
| <p>O13 Colorline Strainer Basket
900-PWT
900-SHG
900-MBK
900-CHA
900-OYS
900-MOC
\$95
Color shown is Champagne</p> | <p>O14 Colorline Disposer Flange Kit
WD-900-PWT
WD-900-SHG
WD-900-MBK
WD-900-CHA
WD-900-OYS
WD-900-MOC
\$105
Color shown is Matte Black</p> | <p>O15 Drain Cover
4¹/₂"
Stainless
RNDCVR
112.0532.169
\$110</p> | <p>Active
Matte Black
ACT-PO-MBK
115.0656.848
\$810</p> | | |

Maris



NEW **MAG1201515**
\$800

Interior Dimensions: 31½" x 16¹¹/₁₆" x 9½"
Exterior Dimensions: 33" x 18¹⁵/₁₆"
Minimum Cabinet Size: 36"
Weight: 43 lbs.
Corner Radius: 16mm
Installation: Undermount

Accessories Optional

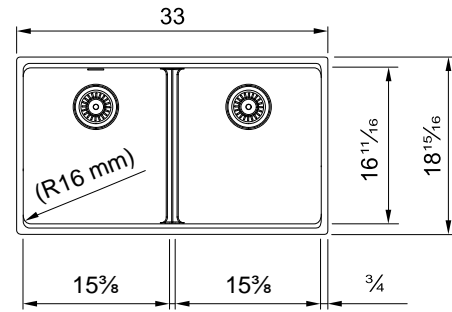

- Polar White
MAG1201515-PWT
125.0686.992
\$800
- Stone Grey
MAG1201515-SHG
125.0686.993
\$800
- Onyx
MAG1201515-ONY
125.0686.990
\$800
- Matte Black
MAG1201515-MBK
125.0686.988
\$800
- Champagne
MAG1201515-CHA
125.0686.987
\$800
- Oyster
MAG1201515-OYS
125.0686.991
\$800
- Mocha
MAG1201515-MOC
125.0686.989
\$800



NEW **MAG61015**
\$620

Interior Dimensions: 15⁷/₁₆" x 15³/₄" x 7⁷/₈"
Exterior Dimensions: 17⁵/₁₆" x 19¹¹/₁₆"
Minimum Cabinet Size: 18" (topmount) 21" (undermount)
Weight: 22 lbs.
Corner Radius: 20mm
Installation: Dual Mount
Pre-scored Faucet Hole: 1 to 3

Accessories Optional

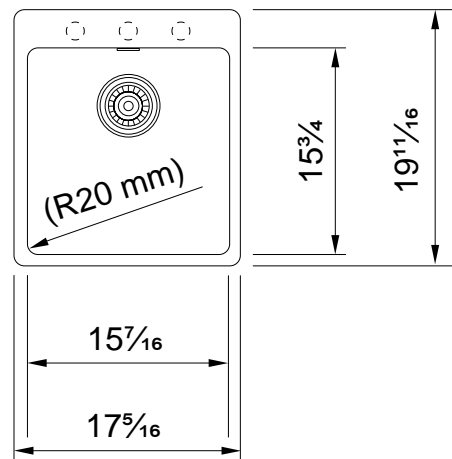

- Polar White
MAG61015-PWT
114.0687.062
\$620
- Stone Grey
MAG61015-SHG
114.0687.063
\$620
- Onyx
MAG61015-ONY
114.0687.060
\$620
- Matte Black
MAG61015-MBK
114.0687.058
\$620
- Champagne
MAG61015-CHA
114.0687.057
\$620
- Oyster
MAG61015-OYS
114.0687.061
\$620
- Mocha
MAG61015-MOC
114.0687.059
\$620

Maris



NEW **MAG61023**
\$635

Interior Dimensions: 23½" x 16¹¹/₁₆" x 9½"
Exterior Dimensions: 25" x 22"
Minimum Cabinet Size: 27"
Weight: 35 lbs.
Corner Radius: 16mm
Installation: Topmount
Pre-scored Faucet Hole: 1 to 5

Accessories Optional

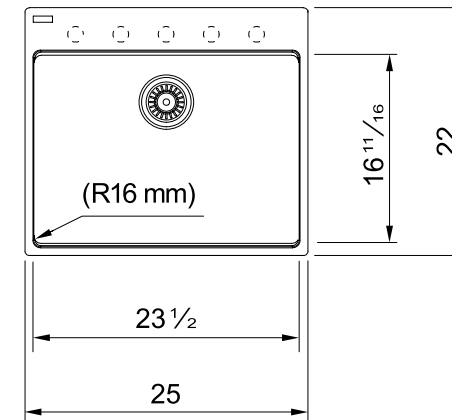

- Polar White
MAG61023-PWT
114.0687.048
\$635
- Stone Grey
MAG61023-SHG
114.0687.049
\$635
- Onyx
MAG61023-ONY
114.0687.046
\$635
- Matte Black
MAG61023-MBK
114.0687.044
\$635
- Champagne
MAG61023-CHA
114.0687.043
\$635
- Oyster
MAG61023-OYS
114.0687.047
\$635
- Mocha
MAG61023-MOC
114.0687.045
\$635

ACCESSORIES OPTIONAL

 O1 Bottom Grid 13 ³ / ₄ " x 15 ¹ / ₄ " Stainless MA-15-36S 112.0687.993 \$200	 O2 Bottom Grid 21 ¹ / ₄ " x 15 ¹ / ₄ " Stainless MA-23-36S 112.0687.977 \$240	 O3 Colander 6 ¹ / ₄ " x 17 ³ / ₁₆ " x 2 ¹ / ₂ " Stainless PX-70S 112.0066.060 \$265	 O4 Cutting Board 11 ³ / ₄ " x 18" Maple MA2-40S 112.0688.102 \$210	 O5 Roller Mat 18 ⁷ / ₁₆ " x 17 ¹ / ₁₆ " Stainless MA2-31RM 112.0080.355 \$180	 O6 Universal Roller Mat 18 ⁷ / ₁₆ " x 20" Stainless UV-36RM 112.0391.220 \$210
 O7 Strainer Basket Chrome 1145 112.0055.508 \$75 Satin Nickel 1145SN 112.0185.195 \$105	 O8 Colorline Strainer Basket 900-PWT 900-SHG 900-MBK 900-CHA 900-OYS 900-MOC \$95 Color shown is Champagne	 O9 Colorline Disposer Flange Kit WD-900-PWT WD-900-SHG WD-900-MBK WD-900-CHA WD-900-OYS WD-900-MOC \$105 Color shown is Matte Black	 O10 Drain Cover 4 ¹ / ₂ " Stainless RNDCVR 112.0532.169 \$110	 Active Matte Black ACT-PO-MBK 115.0656.848 \$810	



Laundry Sink

MAG61023L
\$710



Interior Dimensions: 23⁷/₁₆" x 17" x 12"
Exterior Dimensions: 25" x 22"
Minimum Cabinet Size: 27" (topmount)
30" (undermount)
Weight: 35 lbs.
Corner Radius: 16mm
Installation: Dual Mount
Pre-scored Faucet Hole: 1 to 5

Accessories Optional
O3 O8 O9 O12 O13 O14 O15

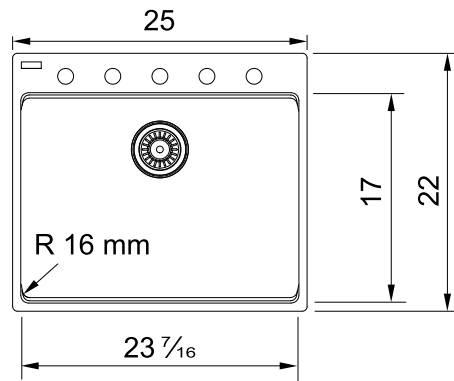

Maris

-  Polar White
MAG61023L-PWT
114.0637.874
\$710
-  Stone Grey
MAG61023L-SHG
114.0637.873
\$710
-  Onyx
MAG61023L-ONY
114.0637.872
\$710
-  Matte Black
MAG61023L-MBK
114.0637.878
\$710
-  Champagne
MAG61023L-CHA
114.0637.877
\$710
-  Oyster
MAG61023L-OYS
114.0637.876
\$710
-  Mocha
MAG61023L-MOC
114.0688.139
\$710



MAG61031
\$710

Interior Dimensions: 31¹/₂" x 16¹¹/₁₆" x 9¹/₂"
Exterior Dimensions: 33" x 22"
Minimum Cabinet Size: 36"
Weight: 39 lbs.
Corner Radius: 16mm
Installation: Topmount
Pre-scored Faucet Hole: 1 to 5

Accessories Optional
O2 O5 O7 O11 O12 O13 O14 O15

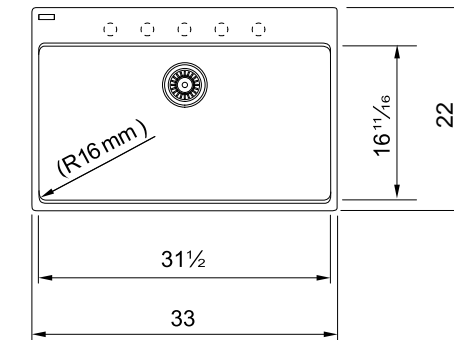

-  Polar White
MAG61031-PWT
114.0686.985
\$710
-  Stone Grey
MAG61023-SHG
114.0686.986
\$710
-  Onyx
MAG61023-ONY
114.0686.983
\$710
-  Matte Black
MAG61031-MBK
114.0686.981
\$710
-  Champagne
MAG61031-CHA
114.0686.940
\$710
-  Oyster
MAG61031-OYS
114.0686.984
\$710
-  Mocha
MAG61031-MOC
114.0686.982
\$710



MAG61029
\$690

Interior Dimensions: 29¹/₂" x 15⁹/₁₆" x 9¹/₂"
Exterior Dimensions: 31" x 20⁷/₁₆"
Minimum Cabinet Size: 33"
Weight: 37 lbs.
Corner Radius: 16mm
Installation: Topmount
Pre-scored Faucet Hole: 1 to 5

Accessories Optional
O1 O4 O6 O10 O12 O13 O14 O15

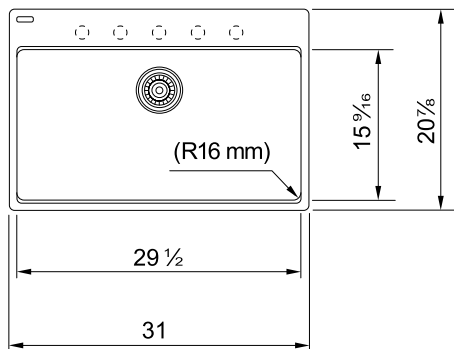

-  Polar White
MAG61029-PWT
114.0687.104
\$690
-  Stone Grey
MAG61029-SHG
114.0687.105
\$690
-  Onyx
MAG61029-ONY
114.0687.102
\$690
-  Matte Black
MAG61029-MBK
114.0687.100
\$690
-  Champagne
MAG61029-CHA
114.0687.099
\$690
-  Oyster
MAG61029-OYS
114.0687.103
\$690
-  Mocha
MAG61029-MOC
114.0687.101
\$690

ACCESSORIES OPTIONAL

-  **O1 Bottom Grid**
27³/₁₆" x 14"
Stainless
MA-29-36S
112.0687.980
\$280
-  **O2 Bottom/Shelf Grid**
29³/₁₆" x 15¹/₈"
Stainless
MA2-31-36S
112.0687.991
\$295
-  **O3 Colander**
6¹/₂" x 17¹/₂" x 2¹/₈"
Stainless
PE-70S
112.0334.171
\$275
-  **O4 Colander**
6¹/₂" x 16"
Stainless
MAC-70S
112.0688.103
\$240
-  **O5 Colander**
6¹/₂" x 17³/₁₆" x 2¹/₈"
Stainless
PX-70S
112.0066.060
\$265
-  **O6 Cutting Board**
11¹/₂" x 16¹/₂"
Maple
MAC-40S
112.0688.104
\$210
-  **O7 Cutting Board**
11¹/₂" x 18"
Maple
MA2-40S
112.0688.102
\$210
-  **O8 Cutting Board**
11¹/₂" x 18¹/₂"
Maple
MA3-40S
112.0643.597
\$210
-  **O9 Utility Roller Mat**
18¹/₂" x 17¹/₂"
Stainless
MA-17-31LRM
112.0643.576
\$180
-  **O10 Roller Mat**
11³/₄" x 16¹/₂"
Stainless
PKG14-31RM
112.0256.867
\$165
-  **O11 Roller Mat**
18¹/₂" x 17¹/₂"
Stainless
MA2-31RM
112.0080.355
\$180
-  **O12 Strainer Basket**
Chrome
1145
112.0055.508
\$75
Satin Nickel
1145SN
112.0185.195
\$105
-  **O13 Colorline Strainer Basket**
900-PWT
900-SHG
900-MBK
900-CHA
900-OYS
900-MOC
\$95
Color shown is Champagne
-  **O14 Colorline Disposer Flange Kit**
WD-900-PWT
WD-900-SHG
WD-900-MBK
WD-900-CHA
WD-900-OYS
WD-900-MOC
\$105
Color shown is Matte Black
-  **O15 Drain Cover**
4¹/₂"
Stainless
RND CVR
112.0532.169
\$110
-  **Active**
Matte Black
ACT-PO-MBK
115.0656.848
\$810

MARIS





MAG610310W
\$710

Interior Dimensions: 31¹/₁₆" x 17" x 9¹/₂"
Exterior Dimensions: 33" x 22"
Minimum Cabinet Size: 36"
Weight: 40 lbs.
Corner Radius: 16mm
Installation: Topmount
Pre-scored Faucet Hole: 1 to 6

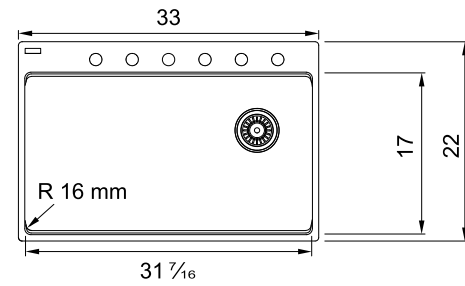
Accessories Optional



Maris

-  Polar White
MAG610310W-PWT
114.0637.881
\$710
-  Stone Grey
MAG610310W-SHG
114.0637.880
\$710
-  Onyx
MAG610310W-ONY
114.0637.879
\$710
-  Matte Black
MAG610310W-MBK
114.0637.885
\$710
-  Champagne
MAG610310W-CHA
114.0637.884
\$710
-  Oyster
MAG610310W-OYS
114.0637.883
\$710
-  Mocha
MAG610310W-MOC
114.0688.138
\$710

MARIS



MAG6201414
\$730

Interior Dimensions: 29¹/₂" x 15⁹/₁₆" x 9¹/₂"
Exterior Dimensions: 31" x 20⁷/₈"
Minimum Cabinet Size: 33"
Weight: 42 lbs.
Corner Radius: 16mm
Installation: Topmount
Pre-scored Faucet Hole: 1 to 7

Accessories Optional

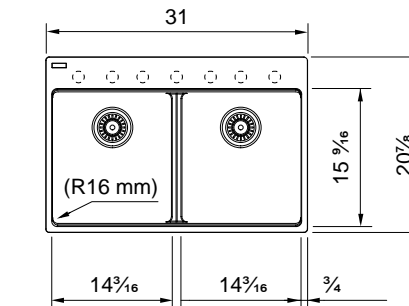

Maris

-  Polar White
MAG6201414-PWT
114.0687.076
\$730
-  Stone Grey
MAG6201414-SHG
114.0687.077
\$730
-  Onyx
MAG6201414-ONY
114.0687.074
\$730
-  Matte Black
MAG6201414-MBK
114.0687.072
\$730
-  Champagne
MAG6201414-CHA
114.0687.071
\$730
-  Oyster
MAG6201414-OYS
114.0687.075
\$730
-  Mocha
MAG6201414-MOC
114.0687.073
\$730

MARIS



Low Divide Sink







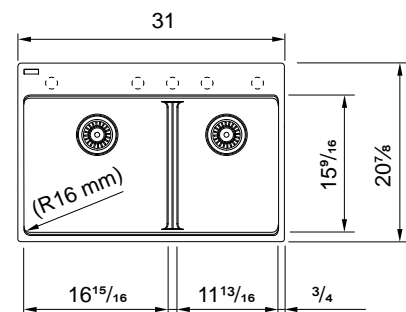







MAG6601611LD
\$730

Interior Dimensions: 29¹/₂" x 15⁹/₁₆" x 9¹/₂"
Exterior Dimensions: 31" x 20⁷/₈"
Minimum Cabinet Size: 33"
Weight: 39 lbs.
Corner Radius: 16mm
Installation: Topmount
Pre-scored Faucet Hole: 1 to 5

Accessories Optional



ACCESSORIES OPTIONAL

-  **O1 Bottom/Shelf Grid**
(Left) 14³/₁₆" x 15¹/₁₆"
(Right) 14³/₁₆" x 15¹/₁₆"
Stainless
MA-31-36S
112.0643.593
\$295
-  **O2 Bottom Grid**
15¹/₁₆" x 14"
Stainless
MA-16-36S
112.0687.994
\$210
-  **O3 Bottom Grid**
10³/₁₆" x 14"
Stainless
MA-11-36S
112.0687.995
\$170
-  **O4 Bottom Grid**
12¹/₁₆" x 14"
Stainless
MA-14-36S
112.0687.992
\$190
-  **O5 Colander**
6¹/₁₆" x 17¹/₁₆" x 2¹/₁₆"
Stainless
PE-70S
112.0334.171
\$275
-  **O6 Colander**
6¹/₁₆" x 16"
Stainless
MAC-70S
112.0688.103
\$240
-  **O7 Cutting Board**
11³/₁₆" x 18³/₁₆"
Maple
MA3-40S
112.0643.597
\$210
-  **O8 Cutting Board**
11³/₁₆" x 16³/₁₆"
Maple
MAC-40S
112.0688.104
\$210
-  **O9 Roller Mat**
18¹/₁₆" x 17¹/₁₆"
Stainless
MA-31RM
112.0643.591
\$180
-  **O10 Roller Mat**
11³/₁₆" x 16³/₁₆"
Stainless
PKG14-31RM
112.0256.867
\$165
-  **O11 Strainer Basket**
Chrome
1145
112.0055.508
\$75
Satin Nickel
1145SN
112.0185.195
\$105
-  **O12 Colorline Strainer Basket**
900-PWT
900-SHG
900-MBK
900-CHA
900-OYS
900-MOC
\$95
Color shown is Champagne
-  **O13 Colorline Disposer Flange Kit**
WD-900-PWT
WD-900-SHG
WD-900-MBK
WD-900-CHA
WD-900-OYS
WD-900-MOC
\$105
Color shown is Matte Black
-  **O14 Drain Cover**
4"
Stainless
RNDCVR
112.0532.169
\$110
-  **Active**
Matte Black
ACT-PO-MBK
115.0656.848
\$810

Note: All accessories sold separately unless otherwise indicated. Design of custom accessories subject to change without notice. It is absolutely critical that you have the sink and any custom sink accessories on-site prior to any cut or modification to the countertop. Franke will not be responsible for any errors in countertop preparation and sink installation.



Low Divide Sink

NEW **MAG6601812LD**
\$760

Interior Dimensions: 31½" x 16⅞" x 9½"
Exterior Dimensions: 33" x 22"
Minimum Cabinet Size: 36"
Weight: 42 lbs.
Corner Radius: 16mm
Installation: Topmount
Pre-scored Faucet Hole: 1 to 5

Accessories Optional

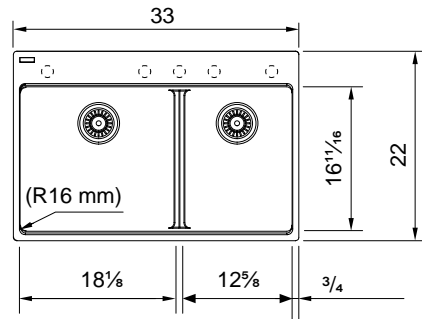

Maris

-  Polar White
MAG6601812LD-PWT
114.0687.013
\$760
-  Stone Grey
MAG6601812LD-SHG
114.0687.014
\$760
-  Onyx
MAG6601812LD-ONY
114.0687.011
\$760
-  Matte Black
MAG6601812LD-MBK
114.0687.009
\$760
-  Champagne
MAG6601812LD-CHA
114.0687.008
\$760
-  Oyster
MAG6601812LD-OYS
114.0687.012
\$760
-  Mocha
MAG6601812LD-MOC
114.0687.010
\$760

ACCESSORIES OPTIONAL

-  **O1 Bottom Grid**
16⅞" x 15⅞"
Stainless
MA-18-36S
112.0687.996
\$220
-  **O2 Bottom Grid**
11⅞" x 15⅞"
Stainless
MA-12-36S
112.0687.997
\$180
-  **O3 Bottom Grid**
13⅞" x 15⅞"
Stainless
MA-15-36S
112.0687.993
\$200
-  **O4 Roller Mat**
18⅞" x 17⅞"
Stainless
MA2-31RM
112.0080.355
\$180
-  **O5 Colander**
6⅞" x 17⅞" x 2⅞"
Stainless
PX-70S
112.0066.060
\$265
-  **O6 Maple Cutting Board**
11⅞" x 18"
Solid Wood
MA2-40S
112.0688.102
\$210
-  **O7 Strainer Basket**
Chrome
1145
112.0055.508
\$75
Satin Nickel
1145SN
112.0185.195
\$105
-  **O8 Colorline Strainer Basket**
900-PWT
900-SHG
900-MBK
900-CHA
900-OYS
900-MOC
\$95
Color shown is Champagne
-  **O9 Colorline Disposer Flange Kit**
WD-900-PWT
WD-900-SHG
WD-900-MBK
WD-900-CHA
WD-900-OYS
WD-900-MOC
\$105
Color shown is Matte Black
-  **O10 Drain Cover**
4⅞"
Stainless
RNDCVR
112.0532.169
\$110
-  **Active**
Matte Black
ACT-PO-MBK
115.0656.848
\$810



NEW **MAG6201515**
\$760

Interior Dimensions: 31½" x 16⅞" x 9½"
Exterior Dimensions: 33" x 22"
Minimum Cabinet Size: 36"
Weight: 43 lbs.
Corner Radius: 16mm
Installation: Topmount
Pre-scored Faucet Hole: 1 to 7

Accessories Optional

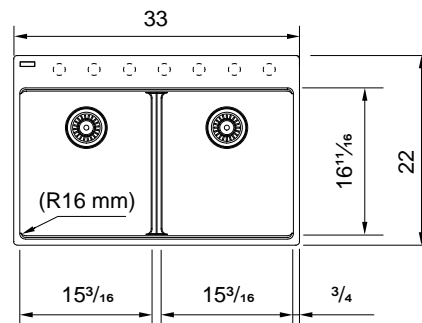

-  Polar White
MAG6201515-PWT
114.0687.013
\$760
-  Stone Grey
MAG6201515-SHG
114.0687.014
\$760
-  Onyx
MAG6201515-ONY
114.0687.011
\$760
-  Matte Black
MAG6201515-MBK
114.0687.009
\$760
-  Champagne
MAG6201515-CHA
114.0687.008
\$760
-  Oyster
MAG6201515-OYS
114.0687.012
\$760
-  Mocha
MAG6201515-MOC
114.0687.010
\$760

Maris ADA



NEW **MAG11023ADA**
\$660

Interior Dimensions: 23⁷/₁₆" x 16¹¹/₁₆" x 5"
Exterior Dimensions: 25" x 18¹⁵/₁₆"
Minimum Cabinet Size: 30"
Weight: 32 lbs.
Corner Radius: 16mm
Installation: Undermount

Accessories Optional

- O1
- O2
- O3
- O4
- O5
- O6
- O7
- O8

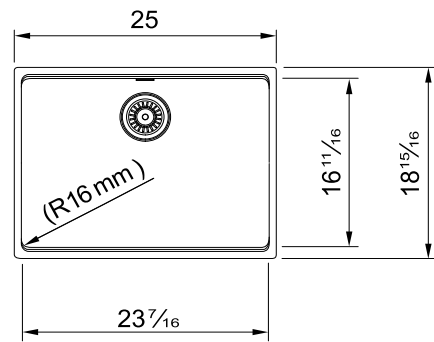



- Polar White
MAG11023ADA-PWT
125.0687.041
\$660
- Stone Grey
MAG11023ADA-SHG
125.0687.042
\$660
- Onyx
MAG11023ADA-ONY
125.0687.039
\$660
- Matte Black
MAG11023ADA-MBK
125.0687.037
\$660
- Champagne
MAG11023ADA-CHA
125.0687.036
\$660
- Oyster
MAG11023ADA-OYS
125.0687.040
\$660
- Mocha
MAG11023ADA-MOC
125.0687.038
\$660

Maris ADA

ACCESSORIES OPTIONAL

- 

O1 Bottom Grid
22³/₁₆" x 15³/₄"
Stainless
MAA-23-36S
112.0687.998
\$240
- 

O2 Colander
6¹/₂" x 17³/₁₆" x 2¹/₂"
Stainless
PX-70S
112.0066.060
\$265
- 

O3 Cutting Board
11¹/₂" x 18"
Maple
MA2-40S
112.0688.102
\$210
- 

O4 Roller Mat
18¹/₁₆" x 17³/₁₆"
Stainless
MA2-31RM
112.0080.355
\$180
- 

O5 Strainer Basket
Chrome
1145
112.0055.508
\$75
Satin Nickel
1145SN
112.0185.195
\$105
- 

O6 Colorline Strainer Basket
900-PWT
900-SHG
900-MBK
900-CHA
900-OYS
900-MOC
\$95
Color shown is Champagne
- 

O7 Colorline Disposer Flange Kit
WD-900-PWT
WD-900-SHG
WD-900-MBK
WD-900-CHA
WD-900-OYS
WD-900-MOC
\$105
Color shown is Matte Black
- 

O8 Drain Cover
4¹/₂"
Stainless
RNDCVR
112.0532.169
\$110
- 

Active
Matte Black
ACT-PO-MBK
115.0656.848
\$810



NEW **MAG61023ADA**
\$635

Interior Dimensions: 23¹/₂" x 16¹¹/₁₆" x 5"
Exterior Dimensions: 25" x 22"
Minimum Cabinet Size: 27"
Weight: 34 lbs.
Corner Radius: 16mm
Installation: Topmount
Pre-scored Faucet Hole: 1 to 5

Accessories Optional

- O1
- O2
- O3
- O4
- O5
- O6
- O7
- O8

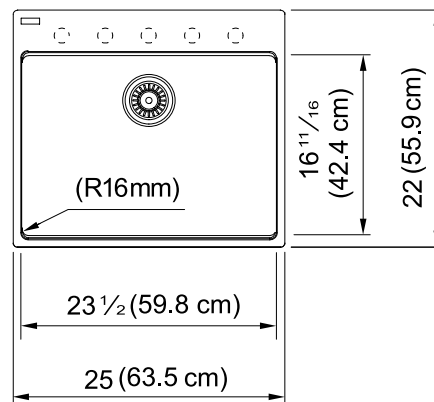

- Polar White
MAG61023ADA-PWT
114.0687.055
\$635
- Stone Grey
MAG61023ADA-SHG
114.0687.056
\$635
- Onyx
MAG61023ADA-ONY
114.0687.053
\$635
- Matte Black
MAG61023ADA-MBK
114.0687.051
\$635
- Champagne
MAG61023ADA-CHA
114.0687.050
\$635
- Oyster
MAG61023ADA-OYS
114.0687.054
\$635
- Mocha
MAG61023ADA-MOC
114.0687.052
\$635

Workcenters

Optimize every inch of your sink.

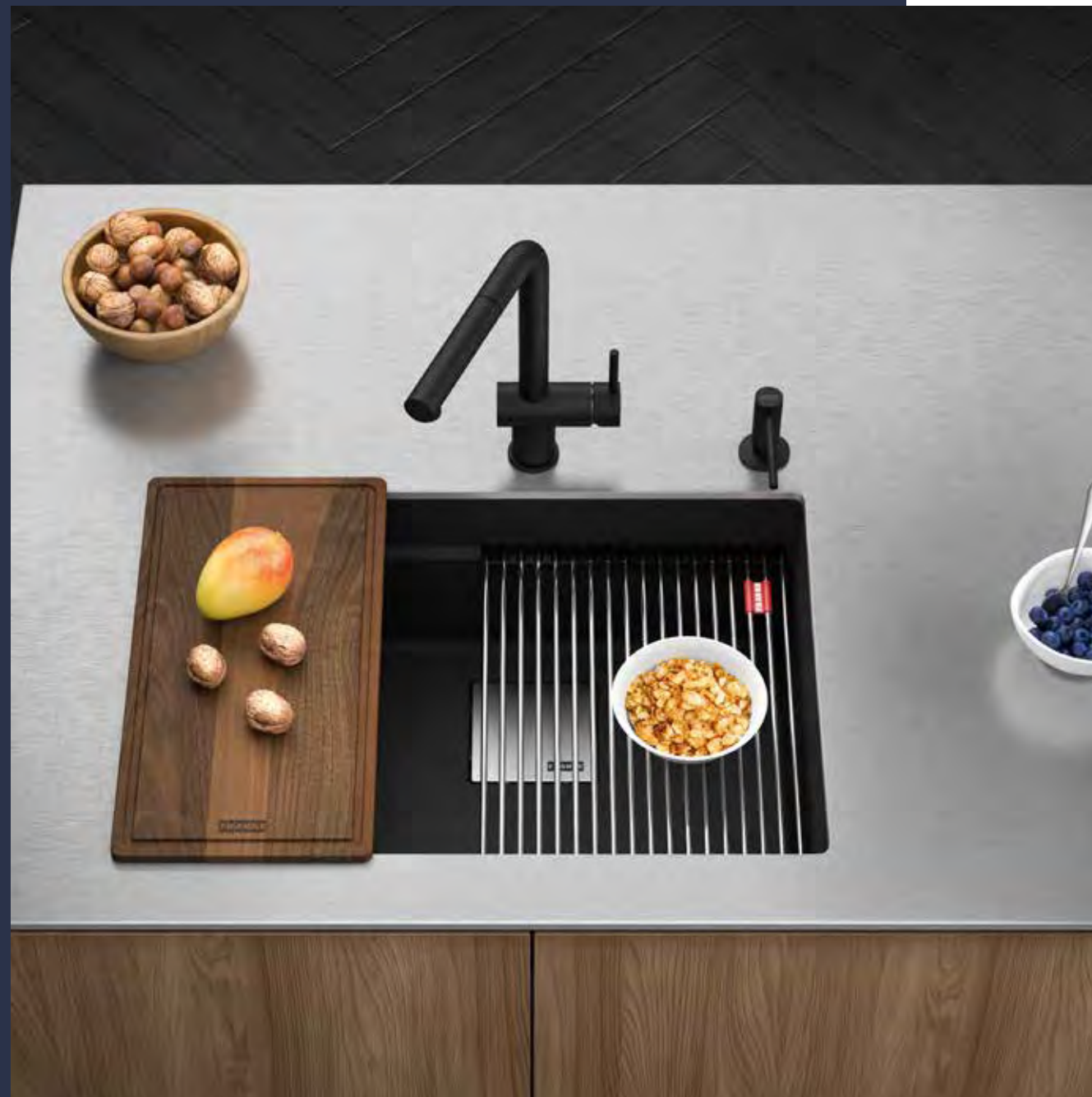

Elevate your space

Today the most important kitchen accessories become part of the sink and accessible all the time. The granite workcenter sink and accessories create a unique kitchen solution for people who demand efficiency and optimum use of space.



Optimize efficiency

The purpose of the Workcenter is to support functions in the kitchen by offering an additional workspace and freeing up counter space.



Multi-functional workspace

Space-saving integrated kitchen tools offer plenty of room for prepping over your sink, freeing up counter space for other cooking activities.

Made to handle everyday tasks

Able to withstand temperatures up to 536°F to protect against thermal shock, discoloration, and cracks from hot pots and pans. Scratch and stain resistant Maris granite sinks are engineered to perform.



Peak



MYTHOS



PKG11031-WKC
\$1,525

Interior Dimensions: 31" x 17³/₄" x 9¹/₂"
Exterior Dimensions: 32" x 18³/₄"
Minimum Cabinet Size: 36"
Weight: 45 lbs.
Corner Radius: 10mm
Installation: Undermount

Accessories Included

A1 A2 A3 A4 A5

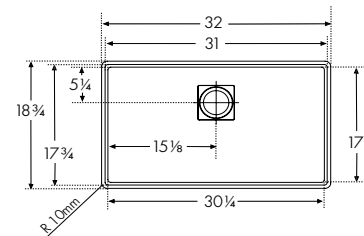

ACCESSORIES INCLUDED

- A1 Bottom Roller Mat**
25³/₄" x 13³/₄"
Stainless
PKG31-36RM
112.0391.216
\$265
- A2 Shelf Roller Mat**
18¹/₁₆" x 16¹/₁₆"
Stainless
PKG18-31RM
112.0391.218
\$200
- A3 Cutting Board**
14³/₈" x 18³/₈"
Solid Wood
PG-40S
112.0434.912
\$275
- A4 Strainer Basket**
Chrome
1145
112.0055.508
\$75
- A5 Drain Cover**
Stainless
PKGCVR
112.0395.171
\$110

- Polar White**
PKG11031PWT-WKC
125.0672.240
\$1,525
- Stone Grey**
PKG11031SHG-WKC
125.0672.241
\$1,525
- Onyx**
PKG11031ONY-WKC
125.0672.232
\$1,525
- Matte Black**
PKG11031MBK-WKC
125.0672.235
\$1,525
- Champagne**
PKG11031CHA-WKC
125.0672.234
\$1,525
- Oyster**
PKG11031OYS-WKC
125.0672.237
\$1,890
- Mocha**
PKG11031MOC-WKC
125.0672.236
\$1,525

Maris



MARIS



MAG11031OW-WKC
\$1,350

Interior Dimensions: 31¹/₁₆" x 17" x 9¹/₂"
Exterior Dimensions: 33" x 19¹/₁₆"
Minimum Cabinet Size: 36"
Weight: 45 lbs.
Corner Radius: 16mm
Installation: Undermount

Accessories Included

A1 A2 A3 A4

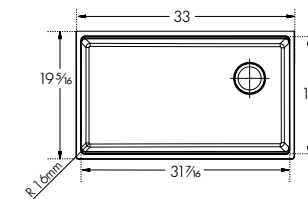

ACCESSORIES INCLUDED

- A1 Bottom Grid**
(Left) 14¹/₂" x 15¹/₁₆"
(Right) 14¹/₂" x 15¹/₁₆"
Stainless
MA-31-36S
112.0643.593
\$295
- A2 Colander**
6¹/₂" x 17¹/₃₂"
Stainless
PE-70S
112.0334.171
\$240
- A3 Cutting Board**
11¹/₈" x 18¹/₈"
Solid Wood
MA3-40S
112.0643.597
\$210
- A4 Strainer Basket**
Chrome
1145
112.0055.508
\$75

- Polar White**
MAG11031OW-PWT-WKC
125.0672.247
\$1,350
- Stone Grey**
MAG11031OW-SHG-WKC
125.0672.248
\$1,350
- Onyx**
MAG11031OW-ONY-WKC
125.0672.243
\$1,350
- Matte Black**
MAG11031OW-MBK-WKC
125.0672.245
\$1,350
- Champagne**
MAG11031OW-CHA-WKC
125.0672.244
\$1,350
- Oyster**
MAG11031OW-OYS-WKC
125.0672.246
\$1,350
- Mocha**
MAG11031OW-MOC-WKC
125.0688.140
\$1,350

Peak

Flawless features.

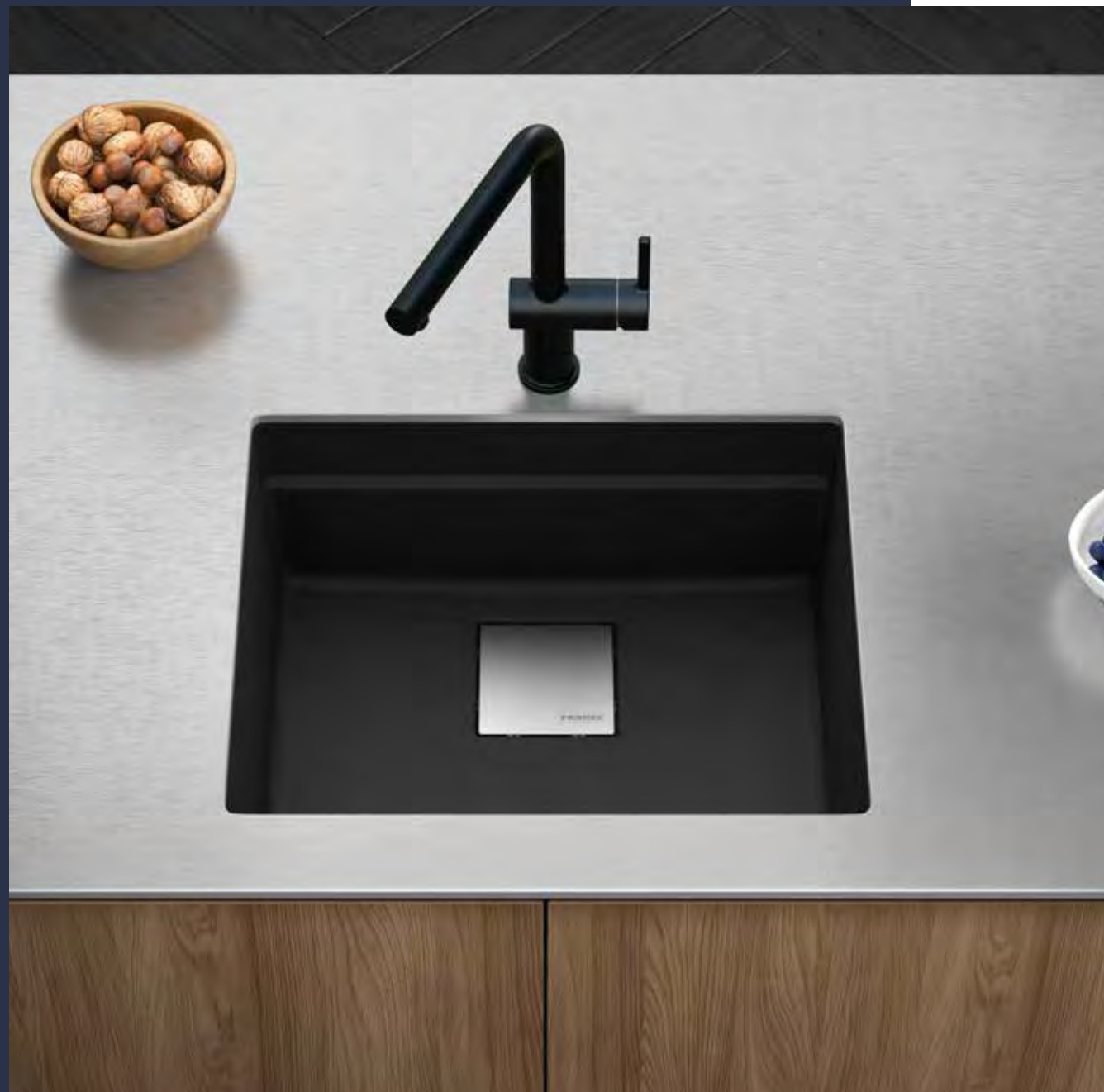

Precise and elegant in style, this premium range of sinks will compliment those with a flair for contemporary and minimalist design. With a tighter 10 mm sink corner radius, and a flush waste cover, Peak is sure to integrate seamlessly into your kitchen area and bring everything a modern cook requires: attention to detail and absolute elegance.



A place for everything

Our Sanitized® technology makes your sink bacteria resistant — an added plus for busy kitchens and active families.



Versatile workspace

The roller mat offers a wealth of uses for rinsing produce or drying dishes. It can also be used as a trivet for hot cookware or as a plating area.

Optimize every inch of your sink

This intelligent workcenter system provides all the essentials needed for food prep or impromptu meals. It was designed for multitasking and seamlessly blends into the most active area in the house: the kitchen.



MYTHOS



PKG11014
\$640

Interior Dimensions: 14⁹/₁₆" x 16¹/₂" x 7⁷/₈"
Exterior Dimensions: 16¹/₈" x 18¹/₈"
Minimum Cabinet Size: 18"
Weight: 20 lbs.
Integral Franke Ledge System
Corner Radius: 10mm
Installation: Undermount

Accessories Optional



Accessories Included

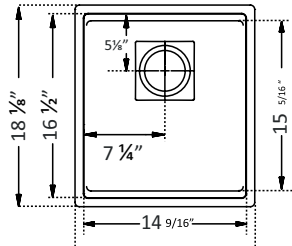

Peak

Polar White
PKG11014PWT
125.0641.520
\$640

Stone Grey
PKG11014SHG
125.0507.824
\$640

Onyx
PKG11014ONY
125.0507.789
\$640

Matte Black
PKG11014MBK
125.0637.086
\$640

Champagne
PKG11014CHA
125.0507.547
\$640

Oyster
PKG11014OYS
125.0507.821
\$640

Mocha
PKG11014MOC
125.0507.786
\$640

MYTHOS



PKG11031
\$905

Interior Dimensions: 31" x 17³/₄" x 9¹/₂"
Exterior Dimensions: 32" x 18³/₄"
Minimum Cabinet Size: 36"
Weight: 38 lbs.
Integral Franke Ledge System
Corner Radius: 10mm
Installation: Undermount

Accessories Optional



Accessories Included

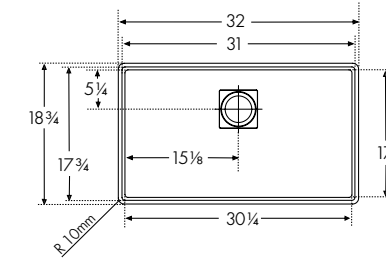

Peak

Polar White
PKG11031PWT
125.0641.510
\$905

Stone Grey
PKG11031SHG
125.0491.545
\$905

Onyx
PKG11031ONY
125.0389.567
\$905

Matte Black
PKG11031MBK
125.0637.090
\$905

Champagne
PKG11031CHA
125.0389.570
\$905

Oyster
PKG11031OYS
125.0389.569
\$905

Mocha
PKG11031MOC
125.0390.397
\$905

MYTHOS



PKG11020
\$775

Interior Dimensions: 20⁷/₁₆" x 16¹/₂" x 7⁷/₈"
Exterior Dimensions: 22¹/₁₆" x 18¹/₈"
Minimum Cabinet Size: 27"
Weight: 24 lbs.
Integral Franke Ledge System
Corner Radius: 10mm
Installation: Undermount

Accessories Optional



Accessories Included

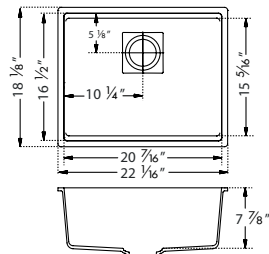

Polar White
PKG11020PWT
125.0641.521
\$775

Stone Grey
PKG11020SHG
125.0507.835
\$775

Onyx
PKG11020ONY
125.0507.831
\$775

Matte Black
PKG11020MBK
125.0637.088
\$775

Champagne
PKG11020CHA
125.0507.827
\$775

Oyster
PKG11020OYS
125.0507.832
\$775

Mocha
PKG11020MOC
125.0507.828
\$775

ACCESSORIES OPTIONAL



O1 Bottom Roller Mat
11¹/₁₆" x 13¹/₂"
Stainless
PKG14-36RM
112.0594.070
\$205



O2 Bottom Roller Mat
17³/₄" x 13¹/₂"
Stainless
PKG20-36RM
112.0594.141
\$230



O3 Bottom Roller Mat
25³/₄" x 13¹/₂"
Stainless
PKG31-36RM
112.0391.216
\$265



O4 Bottom Grid
28¹/₂" x 14¹/₂"
Stainless
PKG31-36S
112.0479.691
\$275



O5 Shelf Roller Mat
18¹/₁₆" x 16¹/₁₆"
Stainless
PKG18-31RM
112.0391.218
\$200



O6 Roller Mat
11¹/₄" x 16¹/₈"
Stainless
PKG14-31RM
112.0256.867
\$165



O7 Cutting Board
14³/₈" x 18³/₈"
Solid Wood
PG-40S
112.0434.912
\$275



O8 Colorline Strainer Basket
900-PWT
900-SHG
900-MBK
900-CHA
900-OYS
900-MOC
\$95
Color shown is Champagne



O9 Colorline Disposer Flange Kit
WD-900-PWT
WD-900-SHG
WD-900-MBK
WD-900-CHA
WD-900-OYS
WD-900-MOC
\$105
Color shown is Matte Black



O10 Strainer Basket
Chrome
1145
112.0055.508
\$75
Satin Nickel
1145SN
112.0185.195
\$105



A1 Drain Cover
4⁷/₈" x 4⁷/₈"
Stainless
PKGCVR
112.0395.171
\$110
One included



Icon Matte Black
ICN-PO-MBK
115.0690.401
\$1,200

MYTHOS



PKG11031-WKC
\$1,525

Interior Dimensions: 31" x 17³/₄" x 9¹/₂"
Exterior Dimensions: 32" x 18³/₄"
Minimum Cabinet Size: 36"
Weight: 45 lbs.
Integral Franke Ledge System
Corner Radius: 10mm
Installation: Undermount

Accessories Included

A1 A2 A3 A4 A5

Accessories Optional

O1 O2

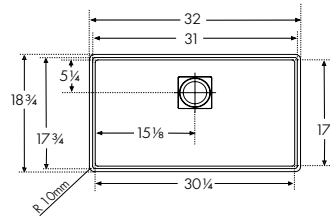

Peak

-  Polar White
PKG11031PWT-WKC
125.0672.240
\$1,525
-  Stone Grey
PKG11031SHG-WKC
125.0672.241
\$1,525
-  Onyx
PKG11031ONY-WKC
125.0672.232
\$1,525
-  Matte Black
PKG11031MBK-WKC
125.0672.235
\$1,525
-  Champagne
PKG11031CHA-WKC
125.0672.234
\$1,525
-  Oyster
PKG11031OYS-WKC
125.0672.237
\$1,525
-  Mocha
PKG11031MOC-WKC
125.0672.236
\$1,525

MYTHOS



Low Divide Sink

PKG160LD
\$985

Interior Dimensions: 31" x 17³/₄" x 9¹/₂"
Exterior Dimensions: 32" x 18³/₄"
Minimum Cabinet Size: 36"
Weight: 40 lbs.
Integral Franke Ledge System
Corner Radius: 10mm
Installation: Undermount

Accessories Optional

O1 O2 O3 O4 O5 O6

Accessories Included



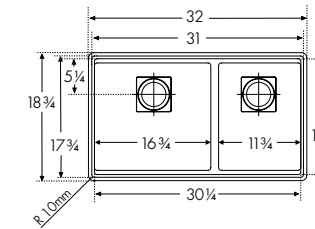

A1



Peak

-  Polar White
PKG160LD-PWT
125.0641.513
\$985
-  Stone Grey
PKG160LD-SHG
125.0491.536
\$985
-  Onyx
PKG160LD-ONY
125.0389.612
\$985
-  Matte Black
PKG160LD-MBK
125.0637.092
\$985
-  Champagne
PKG160LD-CHA
125.0389.616
\$985
-  Oyster
PKG160LD-OYS
125.0389.615
\$985
-  Mocha
PKG160LD-MOC
125.0389.613
\$985









ACCESSORIES INCLUDED

-  **A1 Bottom Roller Mat**
25¹/₄" x 13³/₄"
Stainless
PKG31-36RM
112.0391.216
\$265
Included
-  **A2 Shelf Roller Mat**
18⁷/₁₆" x 16³/₁₆"
Stainless
PKG18-31RM
112.0391.218
\$200
Included
-  **A3 Cutting Board**
14¹/₂" x 18¹/₂"
Solid Wood
PG-40S
112.0434.912
\$275
Included
-  **A4 Strainer Basket**
Chrome
1145
112.0055.508
\$75
Included
-  **A5 Drain Cover**
4⁷/₈" x 4⁷/₈"
Stainless
PKGCVR
112.0395.171
\$110
One included

ACCESSORIES OPTIONAL

-  **O1 Colorline Strainer Basket**
900-PWT
900-SHG
900-MBK
900-CHA
900-OYS
900-MOC
\$95
Color shown is Champagne
-  **O2 Colorline Disposer Flange Kit**
WD-900-PWT
WD-900-SHG
WD-900-MBK
WD-900-CHA
WD-900-OYS
WD-900-MOC
\$105
Color shown is Matte Black
-  **Icon**
Matte Black
ICN-PO-MBK
115.0690.401
\$1,200

ACCESSORIES OPTIONAL

-  **O1 Shelf Roller Mat**
18⁷/₁₆" x 16³/₁₆"
Stainless
PKG18-31RM
112.0391.218
\$200
-  **O2 Bottom Roller Mat**
15" x 13³/₄"
Stainless
PKG17-36RM
112.0391.212
\$210
-  **O3 Bottom Roller Mat**
9¹/₄" x 13³/₄"
Stainless
PKG12-36RM
112.0391.214
\$170
-  **O4 Cutting Board**
14¹/₂" x 18¹/₂"
Solid Wood
PG-40S
112.0434.912
\$275
-  **O5 Colorline Strainer Basket**
900-PWT
900-SHG
900-MBK
900-CHA
900-OYS
900-MOC
\$95
Color shown is Champagne
-  **O6 Colorline Disposer Flange Kit**
WD-900-PWT
WD-900-SHG
WD-900-MBK
WD-900-CHA
WD-900-OYS
WD-900-MOC
\$105
Color shown is Matte Black
-  **A1 Drain Cover**
4⁷/₈" x 4⁷/₈"
Stainless
PKGCVR
112.0395.171
\$110
Two included
-  **Icon**
Matte Black
ICN-PO-MBK
115.0690.401
\$1,200

Note: All accessories sold separately unless otherwise indicated. Design of custom accessories subject to change without notice. It is absolutely critical that you have the sink and any custom sink accessories on-site prior to any cut or modification to the countertop. Franke will not be responsible for any errors in countertop preparation and sink installation.

Ellipse

The perfect sink for families.



Available in several configurations, there's an Ellipse sink that's perfect for your space. Franke granite sinks are made from 80% quartz, the hardest component of granite, and bonded using high-quality acrylic resins for a sink that will serve you for years to come.



Versatile installation

Ellipse has installation options to suit any kitchen style, from a seamless-finish undermount to an easy-to-install topmount.

A natural beauty

The collection is offered in a variety of warm, sophisticated and enveloping shades, inspired by natural elements.



Easy to maintain

Franke granite sinks are resistant to temperatures up to 536° F and impact and thermal shock. They are also stain-resistant — even red wine will not leave a mark.

Always colorful

Thanks to UV protection, the granite's beautiful color will not fade, ensuring long-lasting use.

Ellipse



ELG11022
\$640

Interior Dimensions: 21⁷/₈" x 16⁷/₈" x 9"
Exterior Dimensions: 25" x 19⁵/₈"
Minimum Cabinet Size: 30"
Weight: 30 lbs.
Corner Radius: 25mm
Installation: Undermount

Accessories Optional
O3 O4 O5 O6 O7 O8 O9 O10

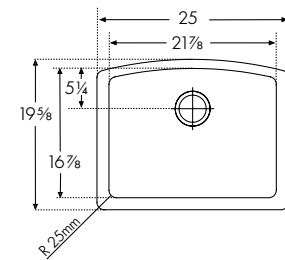

- Polar White
ELG11022PWT
125.0637.083
\$640
- Stone Grey
ELG11022SHG
125.0491.518
\$640
- Onyx
ELG11022ONY
125.0384.303
\$640
- Matte Black
ELG11022MBK
125.0697.792
\$640
- Champagne
ELG11022CHA
125.0384.307
\$640
- Oyster
ELG11022OYS
125.0384.306
\$640
- Mocha
ELG11022MOC
125.0384.304
\$640

Ellipse



ELG160
\$750

Interior Dimensions: 29³/₄" x 18⁷/₈" x 9" & 8"
Exterior Dimensions: 33" x 21³/₄"
Minimum Cabinet Size: 36"
Weight: 42 lbs.
Corner Radius: 25mm
Installation: Undermount

Accessories Optional
O2 O4 O5 O6 O7 O8 O9 O10

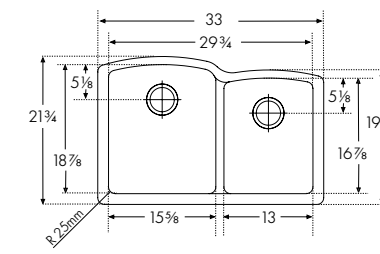

- Polar White
ELG160PWT
125.0637.085
\$750
- Stone Grey
ELG160SHG
125.0491.520
\$750
- Onyx
ELG160ONY
125.0384.315
\$750
- Matte Black
ELG160MBK
125.0697.796
\$750
- Champagne
ELG160CHA
125.0384.319
\$750
- Oyster
ELG160OYS
125.0384.318
\$750
- Mocha
ELG160MOC
125.0384.316
\$750



ELG120
\$750

Interior Dimensions: 29⁷/₈" x 17" x 9"
Exterior Dimensions: 33" x 19³/₄"
Minimum Cabinet Size: 36"
Weight: 37 lbs.
Corner Radius: 25mm
Installation: Undermount

Accessories Optional
O1 O4 O5 O6 O7 O8 O9 O10

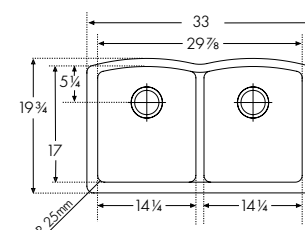

- Polar White
ELG120PWT
125.0637.084
\$750
- Stone Grey
ELG120SHG
125.0491.519
\$750
- Onyx
ELG120ONY
125.0384.309
\$750
- Matte Black
ELG120MBK
125.0697.794
\$750
- Champagne
ELG120CHA
125.0384.313
\$750
- Oyster
ELG120OYS
125.0384.312
\$750
- Mocha
ELG120MOC
125.0384.310
\$750

ACCESSORIES OPTIONAL

 O1 Bottom Grid 11 ¹ / ₄ " x 14 ¹ / ₄ " Stainless ELG14-36S 112.0390.415 \$180	 O2 Bottom Grid 13 ¹ / ₈ " x 16 ¹ / ₈ " Stainless ELG16-36S 112.0390.416 \$190	 O3 Bottom Grid 19 ¹ / ₄ " x 14 ¹ / ₄ " Stainless ELG22-36S 112.0390.412 \$200	 O4 Universal Roller Mat 18 ⁷ / ₁₆ " x 20" Stainless UV-36RM 112.0391.220 \$210	 O5 All-In Accessory System 1 AIUS100 112.0655.481 \$265	 O6 All-In Accessory System 2 AIUS200 112.0655.488 \$315
 O7 All-In Accessory System 3 AIUS300 112.0655.489 \$370	 O8 Colorline Strainer Basket 900-PWT 900-SHG 900-MBK 900-CHA 900-OYS 900-MOC \$95 Color shown is Champagne	 O9 Colorline Disposer Flange Kit WD-900-PWT WD-900-SHG WD-900-MBK WD-900-CHA WD-900-OYS WD-900-MOC \$105 Color shown is Matte Black	 O10 Strainer Basket Chrome 1145 112.0055.508 \$75 Satin Nickel 1145SN 112.0185.195 \$105		

Ellipse



ESCH25229-1
\$570

Interior Dimensions: 21⁷/₈" x 16⁷/₈" x 9"
Exterior Dimensions: 25" x 22"
Minimum Cabinet Size: 27"
Weight: 30 lbs.
Corner Radius: 25mm
Installation: Dual Mount
Pre-scored Faucet Hole: 1 to 4

Accessories Optional
O4 O5 O6 O7 O8 O9 O10

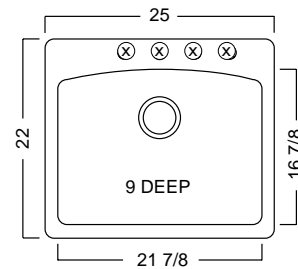

- Polar White
ESPW25229-1
114.0643.364
\$570
- Stone Grey
ESSG25229-1
114.0637.903
\$570
- Onyx
ESOX25229-1
114.0087.736
\$570
- Matte Black
ESMB25229-1
114.0697.793
\$570
- Champagne
ESCH25229-1
114.0087.735
\$570
- Oyster
ESOY25229-1
114.0637.902
\$570
- Mocha
ESDB25229-1
114.0155.300
\$570

Ellipse



EDOX332291-1
\$640

Interior Dimensions: 29³/₄" x 18⁷/₈" x 16⁷/₈" x 9" & 8"
Exterior Dimensions: 33" x 22"
Minimum Cabinet Size: 36"
Weight: 42 lbs.
Corner Radius: 25mm
Installation: Dual Mount
Pre-scored Faucet Hole: 1 to 4

Accessories Optional
O2 O3 O5 O6 O7 O8 O9 O10

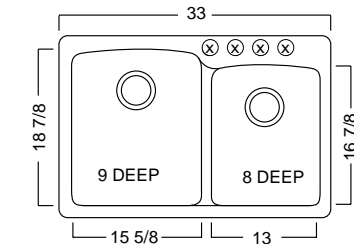

- Polar White
EOPW33229-1
114.0643.363
\$640
- Stone Grey
EOSG33229-1
114.0637.901
\$640
- Onyx
EOOX33229-1
114.0087.734
\$640
- Matte Black
EOMB33229-1
114.0697.797
\$640
- Champagne
EOCH33229-1
114.0167.355
\$640
- Oyster
EOOY33229-1
114.0637.900
\$640
- Mocha
EODB33229-1
114.0155.299
\$640



EDDB33229-1
\$630

Interior Dimensions: 29⁷/₈" x 17" x 9"
Exterior Dimensions: 33" x 22"
Minimum Cabinet Size: 36"
Weight: 42 lbs.
Corner Radius: 25mm
Installation: Dual Mount
Pre-scored Faucet Hole: 1 to 4

Accessories Optional
O1 O5 O6 O7 O8 O9 O10

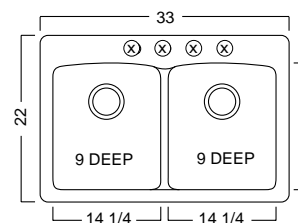

- Polar White
EDPW33229-1
114.0643.362
\$630
- Stone Grey
EDSG33229-1
114.0637.896
\$630
- Onyx
EDOX33229-1
114.0087.733
\$630
- Matte Black
EDMB33229-1
114.0697.795
\$630
- Champagne
EDCH33229-1
114.0155.297
\$630
- Oyster
EDOY33229-1
114.0637.895
\$630
- Mocha
EDDB33229-1
114.0155.298
\$630

ACCESSORIES OPTIONAL

- | | | | | | |
|---|--|---|--|---|---|
| <p>O1 Bottom Grid
11¹/₂" x 14"
Stainless
FBGG1114
112.0185.330
\$130</p> | <p>O2 Bottom Grid
10" x 14"
Stainless
FBGG1014
112.0185.332
\$125</p> | <p>O3 Bottom Grid
12³/₄" x 16"
Stainless
FBGG1316
112.0185.333
\$140</p> | <p>O4 Bottom Grid
18³/₄" x 13³/₄"
Stainless
FBGG1914
112.0185.331
\$150</p> | <p>O5 All-In Accessory System 1
AIUS100
112.0655.481
\$265</p> | <p>O6 All-In Accessory System 2
AIUS200
112.0655.488
\$315</p> |
| <p>O7 All-In Accessory System 3
AIUS300
112.0655.489
\$370</p> | <p>O8 Colorline Strainer Basket
900-PWT
900-SHG
900-MBK
900-CHA
900-OYS
900-MOC
\$95
Color shown is Champagne</p> | <p>O9 Colorline Disposer Flange Kit
WD-900-PWT
WD-900-SHG
WD-900-MBK
WD-900-CHA
WD-900-OYS
WD-900-MOC
\$105
Color shown is Matte Black</p> | <p>O10 Strainer Basket
Chrome
1145
112.0055.508
\$75
Satin Nickel
1145SN
112.0185.195
\$105</p> | | |



Fireclay Sinks

150
154
158

Farm House
Manor House
Cisterna

A lifetime of service

Fireclay is entirely natural, very stylish and amazingly practical. We apply a dirt-repellent finishing polish, which means that any mess, tea or red wine can simply be wiped away with a little soapy water.

SILKY SMOOTH GOOD LOOKS

Fireclay sinks combine beautifully with a variety of work surfaces, such as wood, glass and granite. It's a durable choice that easily stands up to heat, staining and impact with ease.

HOW YOUR FIRECLAY IS MADE

Liquid ceramic consisting of quartz, china clay and kaolin is injected into a mold under high pressure. Prior to drying, surface imperfections are smoothed with soft sponges and a level surface is created with water. The final drying process involves 20 hours in a tunnel kiln at 2,200°F. At every stage, each sink is subjected to stringent quality checks performed by experts to make it Franke approved.

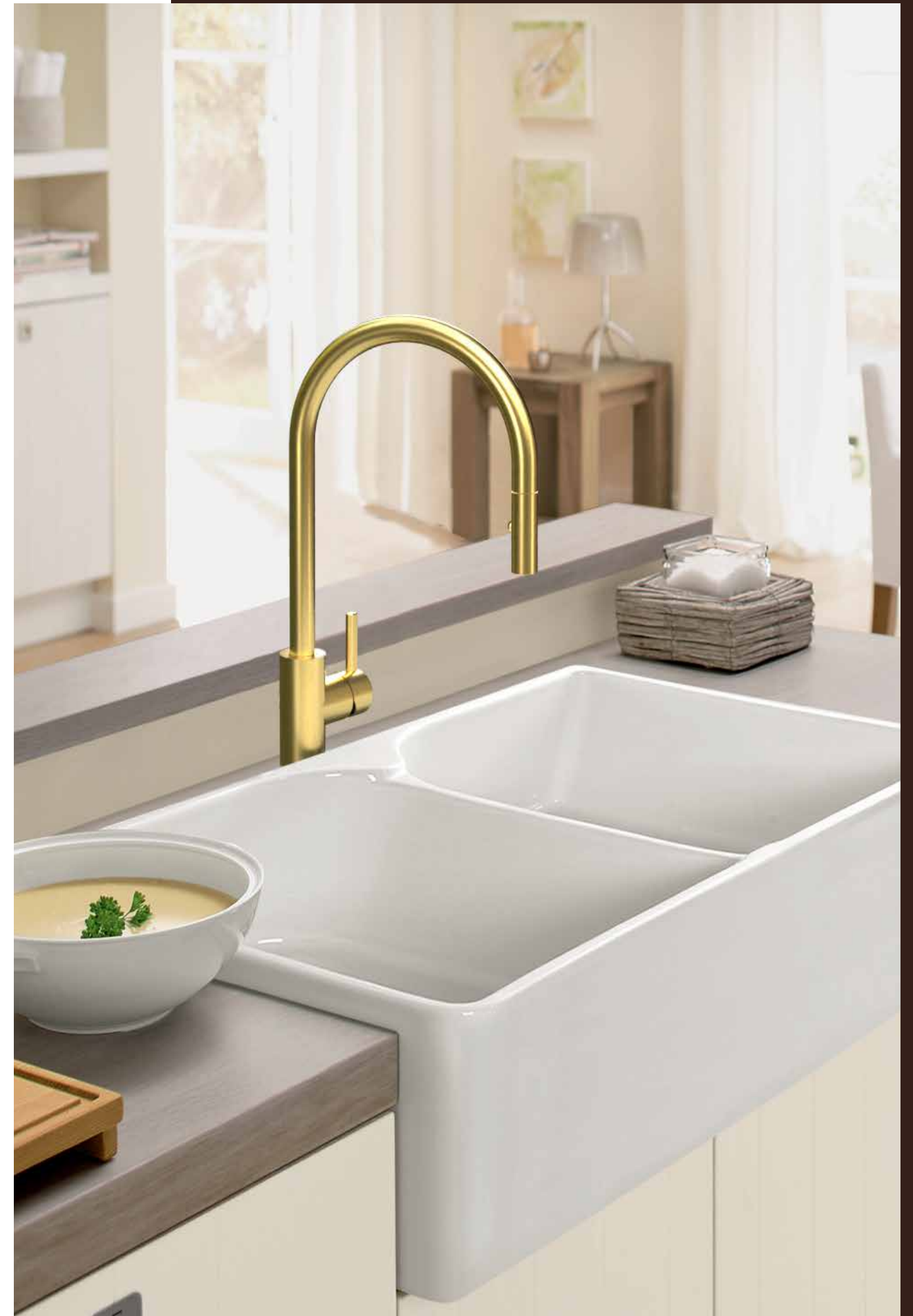

Farm House

Classic elegance.



Farm House sinks portray sophisticated elegance from every angle, featuring a sleek flat front panel for added style. Franke's apron front Farm House sinks are made of durable fireclay for a smooth, polished finish that's both durable and easy to clean.



Easy to clean

A dirt-repellent finishing polish keeps stains like tea and red wine at bay, allowing them to be wiped away with only soap and water.



Spacious deep bowl

Maximizing sink capacity, Farm House offers deep bowls to give you the space you need to complete tasks with ease.

Designed for comfort

The apron front design enables the user to stand directly in front of the basin, with no cabinets or countertop in between, making it comfortable for prepping food and cleaning up.



MYTHOS

Farm House



FHK710-30WH
130.0079.634
\$1,385

Interior Dimensions: 28¹/₈" x 18¹/₄" x 9³/₁₆"
Exterior Dimensions: 30¹/₈" x 20" x 10¹/₈"
Minimum Cabinet Size: 30"
Weight: 103 lbs.
Corner Radius: 19mm
Installation: Undermount
Apron Front

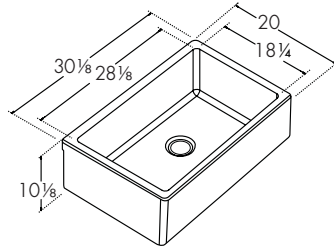

Accessories Optional

O1 **O4** **O5**

Note: Dimensions may vary by 2% (plus or minus) due to material attributes and firing process. See website for Fireclay Repair Kits. Special installation required; see website. Finished on front and back only.

ACCESSORIES OPTIONAL



O1 **Bottom Grid**
27¹/₈" x 16¹/₂"
Stainless
FK30-36S
112.0191.591
\$320



O2 **Bottom Grid**
29¹/₁₆" x 16¹/₂"
Stainless
FK33-36S
112.0191.592
\$355



O3 **Bottom Grid**
32¹/₁₆" x 16¹/₂"
Stainless
FK36-36S
112.0191.593
\$375



O4 **Cutting Board**
14¹/₂" x 21¹/₈"
Solid Wood
OA-40S
112.0046.923
\$455



O5 **Strainer Basket**
Chrome
1145
112.0055.508
\$75
Satin Nickel
1145SN
112.0185.195
\$105

MYTHOS



FHK710-33WH
130.0079.638
\$1,775

Interior Dimensions: 31⁷/₁₆" x 18¹/₄" x 9³/₁₆"
Exterior Dimensions: 33" x 20" x 10¹/₈"
Minimum Cabinet Size: 33"
Weight: 110 lbs.
Corner Radius: 19mm
Installation: Undermount
Apron Front

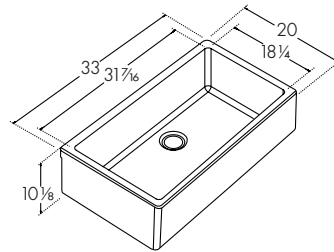

Accessories Optional

O2 **O4** **O5**

Note: Dimensions may vary by 2% (plus or minus) due to material attributes and firing process. See website for Fireclay Repair Kits. Special installation required; see website. Finished on front and back only.

MYTHOS



FHK710-36WH
130.0079.641
\$1,925

Interior Dimensions: 34⁷/₁₆" x 18¹/₄" x 9³/₁₆"
Exterior Dimensions: 36" x 20" x 10¹/₈"
Minimum Cabinet Size: 36"
Weight: 117 lbs.
Corner Radius: 19mm
Installation: Undermount
Apron Front

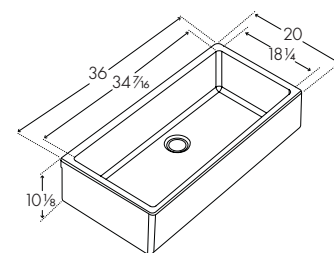

Accessories Optional

O3 **O4** **O5**

Note: Dimensions may vary by 2% (plus or minus) due to material attributes and firing process. See website for Fireclay Repair Kits. Special installation required; see website. Finished on front and back only.

Sink color may vary between each model.

Note: All accessories sold separately unless otherwise indicated. Design of custom accessories subject to change without notice. It is absolutely critical that you have the sink and any custom sink accessories on-site prior to any cut or modification to the countertop. Franke will not be responsible for any errors in countertop preparation and sink installation.

Manor House

Designed for endurance.



Villeroy & Boch brings centuries of excellence to the handcrafted beauty of Manor House apron front sinks. Scratch-resistant and hygienic fireclay offers the most-desired qualities in today's kitchens.



Apron front design

The apron front design enables the user to stand directly in front of the basin, with no cabinets or countertop in between, making it comfortable for prepping food.

A natural beauty

The CeramicPlus coating causes liquids to bead on making contact with the sink's surface, repelling dirt, limescale and other residues, which are easily wiped off.



Highly durable

Fireclay is an extremely tough, scratch-resistant surface that is impervious to acids and bleaches.

Stain resistant

We apply a dirt-repellent finishing polish, which means that any mess, tea or red wine stains can simply be wiped away with a little soapy water.

MARIS

Manor House



MHK110-20WH
130.0066.192
\$700

Interior Dimensions: 18¹/₈" x 13¹/₄" x 5⁷/₈"
Exterior Dimensions: 19¹/₂" x 16" x 6³/₄"
Minimum Cabinet Size: 21"
Weight: 40 lbs.
Corner Radius: 12mm
Installation: Undermount
Apron Front

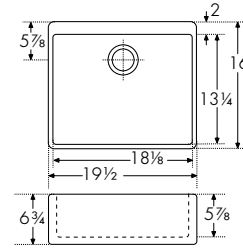

Accessories Optional

O7 O8

Note: Dimensions may vary by 2% (plus or minus) due to material attributes and firing process. See website for Fireclay Repair Kits. Pop-up strainer not compatible. Special installation required; see website. Finished on front and back only. Sink color may vary between each model.

MARIS



MHK110-24WH
130.0066.196
\$925

Interior Dimensions: 22" x 16⁷/₈" x 7¹/₈"
Exterior Dimensions: 23⁵/₈" x 19⁷/₈" x 8¹/₈"
Minimum Cabinet Size: 24"
Weight: 58 lbs.
Corner Radius: 12mm
Installation: Undermount
Apron Front

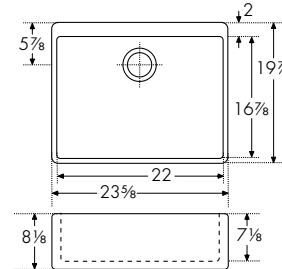

Accessories Optional

O1 O7 O8

Note: Dimensions may vary by 2% (plus or minus) due to material attributes and firing process. See website for Fireclay Repair Kits. Pop-up strainer not compatible. Special installation required; see website. Finished on front and back only. Sink color may vary between each model.

MARIS



MHK110-28WH
130.0066.200
\$1,035

Interior Dimensions: 26" x 17³/₈" x 7¹/₈"
Exterior Dimensions: 27¹/₈" x 19⁷/₈" x 7⁷/₈"
Minimum Cabinet Size: 30"
Weight: 64 lbs.
Corner Radius: 12mm
Installation: Undermount
Apron Front

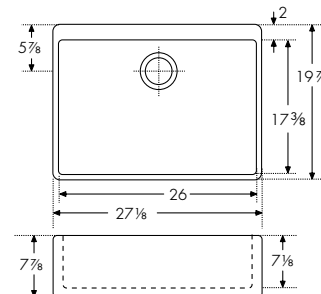

Accessories Optional

O2 O7 O8

Note: Dimensions may vary by 2% (plus or minus) due to material attributes and firing process. See website for Fireclay Repair Kits. Pop-up strainer not compatible. Special installation required; see website. Finished on front and back only. Sink color may vary between each model.

MARIS

Manor House



MHK720-31WH
130.0066.206
\$1,145

Interior Dimensions: 29³/₄" x 17¹/₂" x 7⁵/₈"
Exterior Dimensions: 31¹/₄" x 19³/₄" x 8⁵/₈"
Minimum Cabinet Size: 33"
Weight: 82 lbs.
Corner Radius: 12mm
Installation: Undermount
Apron Front

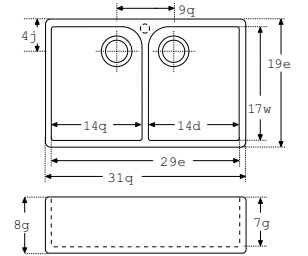

Accessories Optional

O3 O4 O7 O8

Note: Dimensions may vary by 2% (plus or minus), due to material attributes and firing process. See website for Fireclay Repair Kits. Pop-up strainer not compatible. Special installation required; see website. Finished on front and back only. Sink color may vary between each model.

MARIS



MHK720-35WH
130.0066.213
\$1,595

Interior Dimensions: 33⁵/₈" x 19³/₄" x 7⁷/₈"
Exterior Dimensions: 35¹/₂" x 21⁵/₈" x 8⁵/₈"
Minimum Cabinet Size: 36"
Weight: 96 lbs.
Corner Radius: 12mm
Installation: Undermount
Apron Front

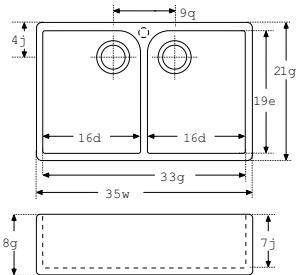

Accessories Optional

O5 O6 O7 O8

Note: Dimensions may vary by 2% (plus or minus), due to material attributes and firing process. See website for Fireclay Repair Kits. Pop-up strainer not compatible. Special installation required; see website. Finished on front and back only. Sink color may vary between each model.

ACCESSORIES OPTIONAL



O1 Bottom Grid
21" x 15"
Coated Stainless
MK24-36C
112.0066.244
\$275



O2 Bottom Grid
25³/₁₆" x 15"
Coated Stainless
MK28-36C
112.0066.246
\$305



O3 Bottom Grid
17¹/₁₆" x 13¹/₁₆"
Coated Stainless
MK31-36C-LH
112.0066.247
\$295



O4 Bottom Grid
17¹/₁₆" x 13¹/₁₆"
Coated Stainless
MK31-36C-RH
112.0066.248
\$295



O5 Bottom Grid
19³/₁₆" x 15"
Coated
Stainless
MK35-36C-LH
112.0066.249
\$345

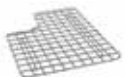

O6 Bottom Grid
19³/₁₆" x 15"
Coated Stainless
MK35-36C-RH
112.0066.250
\$345



O7 Cutting Board
14¹/₂" x 21¹/₈"
Solid Wood
OA-40S
112.0046.923
\$455



O8 Strainer Basket
Chrome
1145
112.0055.508
\$75
Satin Nickel
1145SN
112.0185.195
\$105

Note: All accessories sold separately unless otherwise indicated. Design of custom accessories subject to change without notice. It is absolutely critical that you have the sink and any custom sink accessories on-site prior to any cut or modification to the countertop. Franke will not be responsible for any errors in countertop preparation and sink installation.

Cisterna

As beautiful as they are functional.



Created by Villeroy & Boch with a classic design offered in three sizes, the Cisterna fireclay sink is a perfect fit for the kitchen and beyond. Use the smallest size as a bar or prep sink — or pair it with a larger size to create a unique two-bowl design.



Exceptionally durable

Liquid ceramic undergoes a thorough refinement and firing process resulting in a beautifully smooth, hard-wearing, highly durable sink.



Sound absorbing

Fireclay is a naturally sound-absorbing material that reduces the noise caused by a garbage disposal or running water.

Simply stain resistant

Don't worry about red wine, coffee and other food stains. The CeramicPlus finish makes our fireclay sinks simple to clean. Soap and water are all it takes.



Cisterna



CCK110-13WH
126.0066.136
\$850

Interior Dimensions: 12⁵/₈" x 15³/₈" x 6⁷/₈"
Exterior Dimensions: 14³/₈" x 17¹/₈" x 7⁵/₈"
Minimum Cabinet Size: 18"
Weight: 29 lbs.
Corner Radius: 68mm
Installation: Undermount

Accessories Optional

O1 O4 O5 O6

Note: Dimensions may vary by 2% (plus or minus) due to material attributes and firing process. See website for Fireclay Repair Kits. Pop-up strainer not compatible. Special installation required; see website. Sink color may vary between each model. Finished on front and back only.

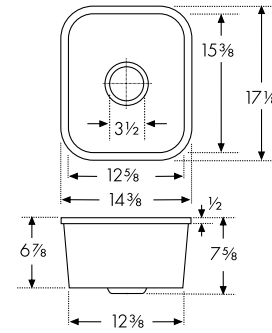

ACCESSORIES OPTIONAL



O1 Bottom Grid
13³/₄" x 10¹/₄"
Coated Stainless
CK13-36C
112.0066.221
\$265



O2 Bottom Grid
13³/₄" x 13³/₄"
Coated Stainless
CK15-36C
112.0066.222
\$275



O3 Bottom Grid
18" x 13¹/₄"
Coated Stainless
CK19-36C
112.0066.223
\$295



O4 Cutting Board
14¹/₂" x 21¹/₂"
Solid Wood
OA-40S
112.0046.923
\$455



O5 Universal Roller Mat
18⁷/₈" x 20"
Stainless
UV-36RM
112.0391.220
\$210



O6 Strainer Basket
Chrome
1145
112.0055.508
\$75
Satin Nickel
1145SN
112.0185.195
\$105



CCK110-15WH
126.0066.141
\$885

Interior Dimensions: 15³/₈" x 15³/₈" x 6⁷/₈"
Exterior Dimensions: 17¹/₂" x 17¹/₂" x 7⁵/₈"
Minimum Cabinet Size: 21"
Weight: 33 lbs.
Corner Radius: 68mm
Installation: Undermount

Accessories Optional

O2 O4 O5 O6

Note: Dimensions may vary by 2% (plus or minus) due to material attributes and firing process. See website for Fireclay Repair Kits. Pop-up strainer not compatible. Special installation required; see website. Sink color may vary between each model. Finished on front and back only.

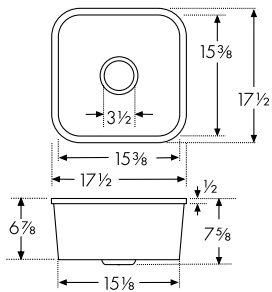

CCK110-19WH
126.0066.147
\$980

Interior Dimensions: 19⁵/₈" x 15³/₈" x 6⁷/₈"
Exterior Dimensions: 21⁵/₈" x 17³/₈" x 7⁵/₈"
Minimum Cabinet Size: 27"
Weight: 39 lbs.
Corner Radius: 68mm
Installation: Undermount

Accessories Optional

O3 O4 O5 O6

Note: Dimensions may vary by 2% (plus or minus) due to material attributes and firing process. See website for Fireclay Repair Kits. Pop-up strainer not compatible. Special installation required; see website. Sink color may vary between each model. Finished on front and back only.

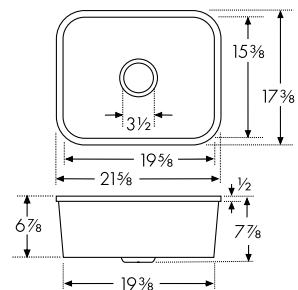



Faucets

168	Icon <small>NEW</small>
172	Centinox
174	Kubus
176	Pescara
180	Atlas Neo <small>NEW</small>
184	Steel
188	Active <small>NEW</small>
192	Eos Neo <small>NEW</small>
197	Smart



Faucets to the highest standards

From extravagant to the purist. From industrial black to polished chrome. Whether you prefer a semi-pro, pull-out, or filtration, the Franke faucet range meets every kitchen's needs. Your favorite Franke faucet will perfectly match your ideal Franke sink.

Stainless steel

Outstanding quality comes together during the Franke manufacturing process. Stainless steel material is used throughout the faucet, both inside and out. The interior stainless steel component's durability exhibits longevity that other materials cannot. Franke uses 100% lead-free stainless, so you can be assured it will not release into the water when it comes out of the faucet. The aesthetically pleasing look is corrosion and tarnish-resistant and has a naturally hygienic surface.

Water saving feature

Conserve natural resources and trim your water bill with Franke's water saving feature. Move the handle to the first position for a water-saving 50% flow. Moving the handle to the second position allows for 100% flow. Look for faucets with the water saving feature icon, as not all faucets have this feature



Quality assurance and certifications

Franke faucets are manufactured under the supervision and testing of local and international certifying bodies, including CSA, IAPMO, ICC, and NSF. All Franke faucets meet the requirements of the Federal Safe Drinking Water Act, NSF372, NSF61, AB100, and ASME A112.18.1\CSA B125.





Make your statement

Franke offers a large selection of premium faucet materials and finishes to complete the design statement in your well-appointed kitchen. Complement or contrast your sink or appliances with one of 11 available finishes from Matte Black for a sophisticated, modern appeal to earthy Stone Grey or our NEW Gold finish to accent cabinetry and countertops.

Franke stainless steel faucets do not have a coating or finish. They are manufactured with durable 304 and 316 stainless steel resulting in a surface resistant to wear and abrasion and ensuring a lifetime of function and satisfaction.



NEW

Icon

A legend in the making.



Combining contemporary design, inspired by nature plus a host of wonderful features, Icon is the perfect balance of aesthetics and functionality. The Icon pull-out and semi-pro faucets feature a Neoperl Laminar aerator to reduce splashing.

Effortless control

The single handle lever controls the water flow as needed with a simple movement.



Slim body and high spout

The high spout and sleek design with a 360 swivel spout offers plenty of space when working with large cookware. The pivoting sprayhead offers both stream and spray water flows.



MYTHOS



1-Hole Semi-Pro
 Finish: Matte Black
 Flow Rate: 1.75 gpm
 Spray Function: Toggle
 Spray Type: Spray & Stream
 Spout Swivel Range: 360°
 Cartridge: 25mm Ceramic
 Countertop Hole Diameter: 1 3/8"
 Weight: 7 lbs.

Matte Black

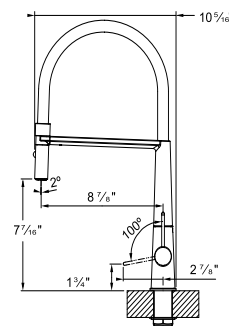

NEW **ICN-SP-MBK**
 115.0690.402
\$1,500



MYTHOS



1-Hole Pull-Out
 Finish: Matte Black
 Flow Rate: 1.75 gpm
 Spray Function: Toggle
 Spray Type: Spray & Stream
 Spout Swivel Range: 360°
 Cartridge: 25mm Ceramic
 Countertop Hole Diameter: 1 3/8"
 Weight: 6 lbs.

Matte Black

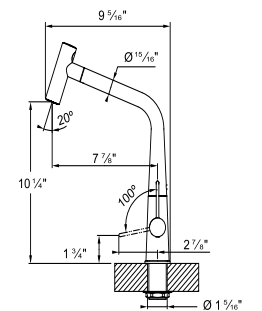

NEW **ICN-PO-MBK**
 115.0690.401
\$1,200

MYTHOS



1-Hole Pull-Out
 Finish: Chrome
 Flow Rate: 1.75 gpm
 Spray Function: Toggle
 Spray Type: Spray & Stream
 Spout Swivel Range: 360°
 Cartridge: 25mm Ceramic
 Countertop Hole Diameter: 1 3/8"
 Weight: 6 lbs.

Polished Chrome

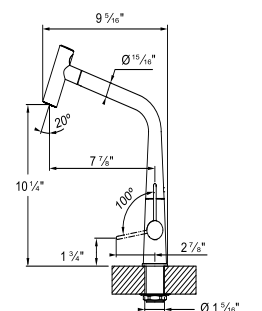

NEW **ICN-PO-CHR**
 115.0690.303
\$1,000

ADA Compliant: Product is compliant with the American Disabilities Act when properly installed. All faucets can accommodate at least 1-3/4" countertop thickness. Several can accommodate up to 3". Call for additional thicknesses. Recommended Pressure Range: 15-75 PSI. All Franke filtration faucets have been certified to comply with NSF61NSF/ANSI/CAN 61: Q ≤ 1 and NSF372 drinking water system component requirements. All new Franke filtration faucets have been certified to NSF 58 for use with Reverse Osmosis filtration systems. These requirements meet California Health and Safety Code requirements for low lead (AB1953) as well as the low lead requirements of the US Safe Drinking Water Act. Franke faucets also meet the water efficiency requirements of the California Energy Commission and the US Department of Energy.

Centinox

Passion and precision.



MYTHOS



1-Hole Semi-Pro
Flow Rate: 1.75 gpm
Spray Function: Toggle
Spray Type: Spray & Stream
Spout Swivel Range: 360°
Cartridge: 35mm Ceramic
Countertop Hole Diameter: 1 3/8"
Weight: 8 lbs.
ADA Compliant



CEN-SP-304
115.0547.857
\$905

Stainless Steel

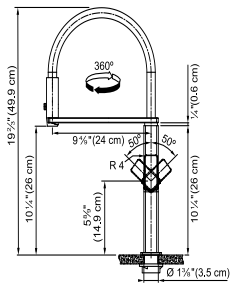

ADA Compliant: Product is compliant with the American Disabilities Act when properly installed. All faucets can accommodate at least 1-3/4" countertop thickness. Several can accommodate up to 3". Call for additional thicknesses. Recommended Pressure Range: 15-75 PSI. All Franke filtration faucets have been certified to comply with NSF61NSF/ANSI/CAN 61: Q ≤ 1 and NSF372 drinking water system component requirements. All new Franke filtration faucets have been certified to NSF 58 for use with Reverse Osmosis filtration systems. These requirements meet California Health and Safety Code requirements for low lead (AB1953) as well as the low lead requirements of the US Safe Drinking Water Act. Franke faucets also meet the water efficiency requirements of the California Energy Commission and the US Department of Energy.

Kubus

Change your perspective.



MYTHOS



KUB-PD-304
115.0529.209
\$715

1-Hole Pull-Down
Flow Rate: 1.75 gpm
Spray Function: Toggle
Spray Type: Spray & Stream
Spout Swivel Range: 180°
Cartridge: 35mm Ceramic
Countertop Hole Diameter: 1 3/8"
Weight: 7 lbs.
ADA Compliant



Stainless Steel

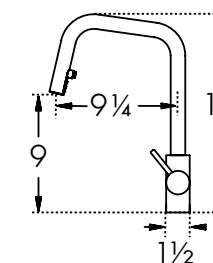

MYTHOS



KUB-PR-304
115.0529.210
\$640

1-Hole Pull-Down Prep
Flow Rate: 1.75 gpm
Spray Function: Toggle
Spray Type: Spray & Stream
Spout Swivel Range: 180°
Cartridge: 35mm Ceramic
Countertop Hole Diameter: 1 3/8"
Weight: 6 lbs.
ADA Compliant



Stainless Steel

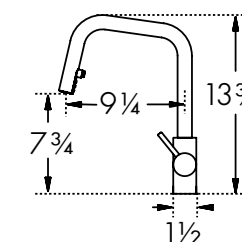

MYTHOS



KUB-BR-304
115.0529.222
\$520

1-Hole Bar
Flow Rate: 1.75 gpm
Spray Type: Stream
Spout Swivel Range: 180°
Cartridge: 35mm Ceramic
Countertop Hole Diameter: 1 3/8"
Weight: 4 lbs.
ADA Compliant



Stainless Steel

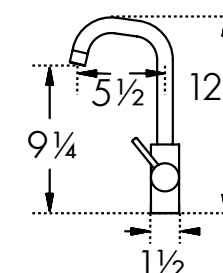

ADA Compliant: Product is compliant with the American Disabilities Act when properly installed. All faucets can accommodate at least 1-3/4" countertop thickness. Several can accommodate up to 3". Call for additional thicknesses. Recommended Pressure Range: 15-75 PSI. All Franke filtration faucets have been certified to comply with NSF61/ANSI/CAN 61: Q ≤ 1 and NSF372 drinking water system component requirements. All new Franke filtration faucets have been certified to NSF 58 for use with Reverse Osmosis filtration systems. These requirements meet California Health and Safety Code requirements for low lead (AB1953) as well as the low lead requirements of the US Safe Drinking Water Act. Franke faucets also meet the water efficiency requirements of the California Energy Commission and the US Department of Energy.

Pescara

Clean design and detailed craftsmanship.



The clean design and detailed craftsmanship make Franke's Pescara faucet line ideal for those who savor simplicity. Pescara faucets feature a level of functionality and performance that maximizes usability for the home chef or kitchen connoisseur.

Flexible coil spring hose

Flexible metal spring hose allows maximum reach of the entire sink.



Magnetic docking

An intuitive, quick release, magnetic dock holds the spray head securely in place when not in use.

High performance spray

Move smoothly from spray to stream without the need to reduce water pressure between modes.

Pescara

MYTHOS



1-Hole Semi-Pro
Flow Rate: 1.75 gpm
Spray Function: Toggle
Spray Type: Spray & Stream
Spout Swivel Range: 360°
Cartridge: 35mm Ceramic
Countertop Hole Diameter: 1 3/8"
Weight: 10 lbs.
Magnetic Spray Dock
ADA Compliant

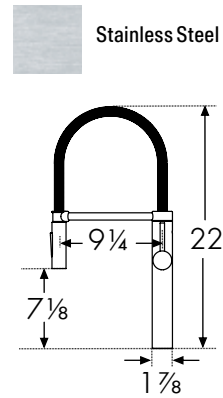

PES-SPX-304
115.0435.802
\$1,115

Pescara

MYTHOS



1-Hole Pull-Down
Flow Rate: 1.75 gpm
Spray Function: Toggle
Spray Type: Spray & Stream
Spout Swivel Range: 180°
Cartridge: 35mm Ceramic
Countertop Hole Diameter: 1 3/8"
Weight: 6 lbs.
ADA Compliant



PES-PDX-SNI
115.0539.025
\$925

Polished Chrome
PES-PDX-CHR
115.0539.024
\$765

Satin Nickel
PES-PDX-SNI
115.0539.025
\$925

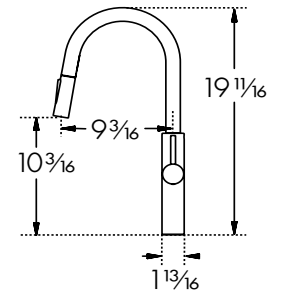

MYTHOS



1-Hole Semi-Pro
Flow Rate: 1.75 gpm
Spray Function: Toggle
Spray Type: Spray & Stream
Spout Swivel Range: 360°
Cartridge: 25mm Ceramic
Countertop Hole Diameter: 1 3/8"
Weight: 8 lbs.
Magnetic Spray Dock
ADA Compliant

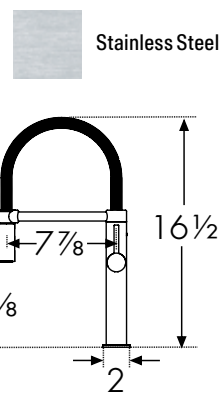

PES-SP-304
115.0442.968
\$960

MYTHOS



1-Hole Pull-Down
Flow Rate: 1.75 gpm
Spray Function: Toggle
Spray Type: Spray & Stream
Spout Swivel Range: 180°
Cartridge: 35mm Ceramic
Countertop Hole Diameter: 1 3/8"
Weight: 6 lbs.
ADA Compliant



PES-PD-MBK
115.0559.274
\$865

Polished Chrome
PES-PD-CHR
115.0539.022
\$735

Satin Nickel
PES-PD-SNI
115.0539.023
\$865

Matte Black
PES-PD-MBK
115.0559.274
\$865

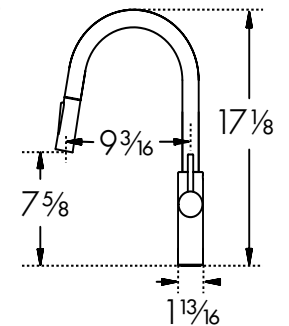

MYTHOS



1-Hole Semi-Pro
Flow Rate: 1.75 gpm
Spray Function: Toggle
Spray Type: Spray & Stream
Spout Swivel Range: 360°
Cartridge: 25mm Ceramic
Countertop Hole Diameter: 1 3/8"
Weight: 10 lbs.
Magnetic Spray Dock
ADA Compliant



Polished Chrome
PES-360-CHR
115.0395.996
\$765

Matte Black
PES-360-MBK
115.0558.369
\$925

Satin Nickel
PES-360-SNI
115.0395.997
\$925

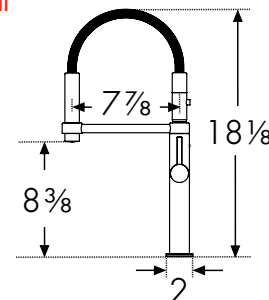

PES-360-CHR
115.0395.996
\$765

ADA Compliant: Product is compliant with the American Disabilities Act when properly installed. All faucets can accommodate at least 1-3/4" countertop thickness. Several can accommodate up to 3". Call for additional thicknesses. Recommended Pressure Range: 15-75 PSI. All Franke filtration faucets have been certified to comply with NSF61/NSF/ANSI/CAN 61: Q ≤ 1 and NSF372 drinking water system component requirements. All new Franke filtration faucets have been certified to NSF 58 for use with Reverse Osmosis filtration systems. These requirements meet California Health and Safety Code requirements for low lead (AB1953) as well as the low lead requirements of the US Safe Drinking Water Act. Franke faucets also meet the water efficiency requirements of the California Energy Commission and the US Department of Energy.

Atlas

Neo

Modern design, built to last.



NEW

The Atlas Neo stainless steel material gives you the benefits of high performance and low maintenance. The material is corrosion-resistant, scratch-proof, and stain-resistant. Stainless steel has a hygienic, non-porous surface that is resistant to bacteria and germs. This faucet will give years of performance and service, making it a perfect solution for everyday sustainability.



Features and benefits

Single side lever

The linear side lever functions well in a variety of installation configurations. It can be rotated through 0 to 180° for easy and precise adjustment of water flow.

Pull-out spray

The pull-out head offers easy maneuverability for any cooking or cleaning task.

Laminar aerator

High quality laminar aerators help to reduce the air in the water stream producing a consistent water flow that is non-splashing.



Atlas Neo

MARIS



1-Hole Pull-Out
 Finish: Stainless Steel
 Flow Rate: 1.75 gpm
 Spray Function: Toggle
 Spray Type: Spray & Stream
 Spout Swivel Range: 180°
 Cartridge: 35mm Ceramic
 Countertop Hole Diameter: 1 3/8"
 Weight: 7 lbs.

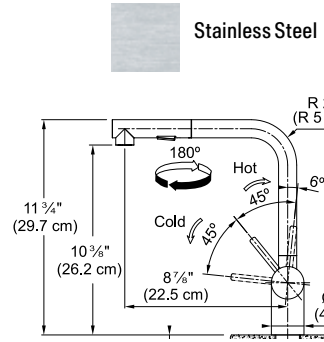

NEW ATL-PO-304
 115.0685.311
\$770

Atlas Neo

MARIS



Hot/Cold Filtered
 Flow Rate: 1.75 gpm
 Spray Function: Stream
 Spout Swivel Range: 360°
 Cartridge: 3/8" Ceramic
 Countertop Hole Diameter: 1 1/4"
 Weight: 3.75 lbs.
 RO Compatible
 ADA Compliant

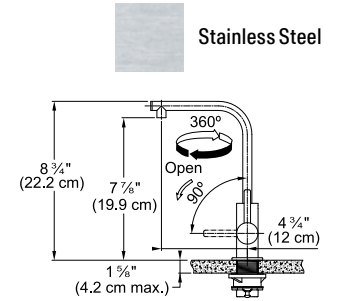

NEW ATL-HC-304
 120.0685.382
\$880

MARIS



Cold Filtered
 Flow Rate: 1.75 gpm
 Spray Function: Stream
 Spout Swivel Range: 360°
 Cartridge: 3/8" Ceramic
 Countertop Hole Diameter: 1 1/4"
 Weight: 3.75 lbs.
 RO Compatible
 ADA Compliant

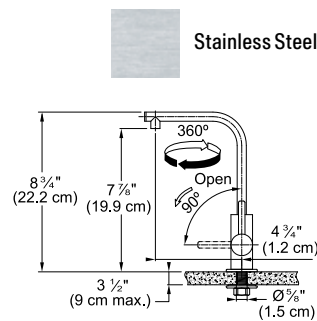

NEW ATL-FW-304
 120.0685.380
\$710

MARIS



Hole Size: 1 1/8"
 Weight: 1 lb.
 Capacity: 11.5 oz.

Stainless Steel
ATL-SD-316
 112.0625.483
\$300

Industrial Black
ATL-SD-IBK
 112.0625.484
\$300

Gold
ATL-SD-GLD
 112.0681.200
\$300

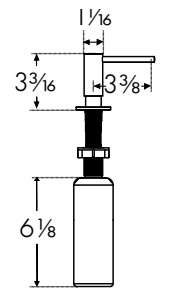

NEW ATL-SD-IBK
 112.0625.484
\$300

MARIS



Hot Filtered
 Flow Rate: 1.75 gpm
 Spray Function: Stream
 Spout Swivel Range: 360°
 Cartridge: 3/8" Ceramic
 Countertop Hole Diameter: 1 1/4"
 Weight: 3.75 lbs.
 RO Compatible
 ADA Compliant

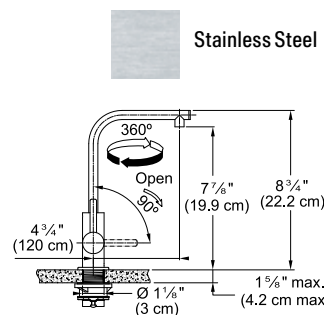

NEW ATL-HO-304
 119.0685.381
\$735

Indicates: Cold Hot Hot/Cold

ADA Compliant: Product is compliant with the American Disabilities Act when properly installed. All faucets can accommodate at least 1-3/4" countertop thickness. Several can accommodate up to 3". Call for additional thicknesses. Recommended Pressure Range: 15-75 PSI. All Franke filtration faucets have been certified to comply with NSF61NSF/ANSI/CAN 61: Q ≤ 1 and NSF372 drinking water system component requirements. All new Franke filtration faucets have been certified to NSF 58 for use with Reverse Osmosis filtration systems. These requirements meet California Health and Safety Code requirements for low lead (AB1953) as well as the low lead requirements of the US Safe Drinking Water Act. Franke faucets also meet the water efficiency requirements of the California Energy Commission and the US Department of Energy.

Steel

The perfect stainless steel faucet.

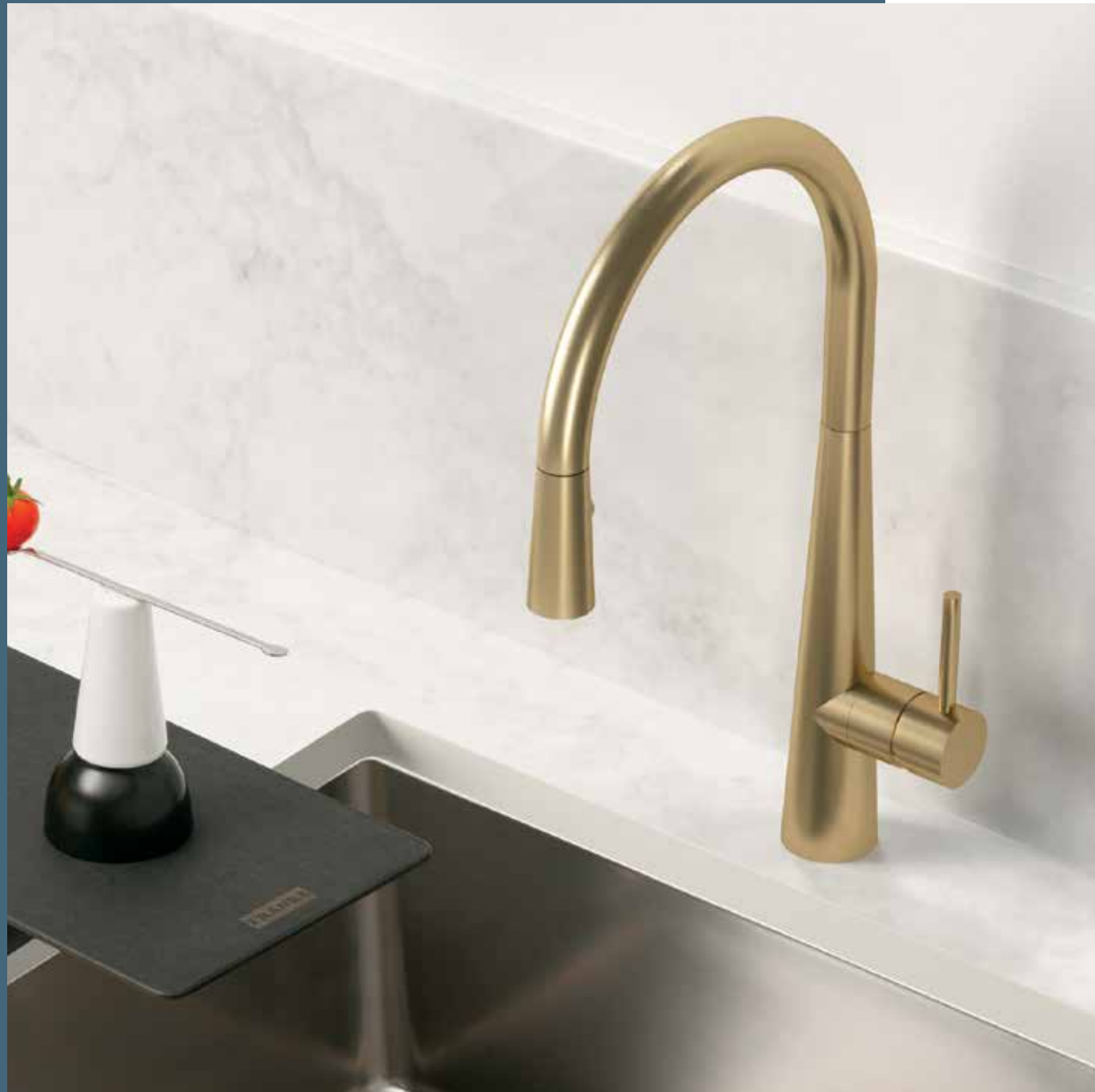

The Steel faucets are built in solid, corrosion-resistant stainless steel and equipped with a 35mm cartridge for a highly functional, long-lasting experience. The single-lever handle offers you the exact amount and temperature of water in one twist.

Features and benefits

Full coverage swivel

The 360 degree swivel spout generates a full range of motion, allowing you the flexibility to reach almost any area of your sink. The tall arch design offers exceptional space for cleaning or filling large pots and pans.

Dual function spray head

Delivering a more powerful stream thanks to the needle spray used, it is easier to rinse fruit and vegetables, as well as remove stubborn food from dishes. The stream can also reach every part of the sink, making it easier to clean.

Complete collection

Complete the look with a Eos Neo filtration faucet.



MYTHOS



STL-PD-316
115.0619.312
\$1,015

1-Hole Pull-Down
Flow Rate: 1.75 gpm
Spray Function: Toggle
Spray Type: Spray & Stream
Spout Swivel Range: 360°
Cartridge: 35mm Ceramic
Countertop Hole Diameter: 1 3/8"
Weight: 8 lbs.
316 Stainless Steel
ADA Compliant

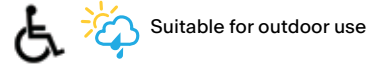

Steel

316 Stainless Steel

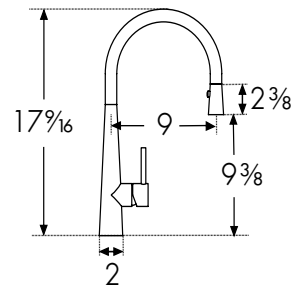

MYTHOS



STL-BR-304
115.0355.505
\$590

1-Hole Bar
Flow Rate: 1.75 gpm
Spray Type: Stream
Spout Swivel Range: 360°
Cartridge: 35mm Ceramic
Countertop Hole Diameter: 1 3/8"
Weight: 5 lbs.
ADA Compliant



Stainless Steel
STL-BR-304
115.0355.505
\$590

Gold
STL-BR-GLD
115.0689.828
\$720

Industrial Black
STL-BR-IBK
115.0619.308
\$720

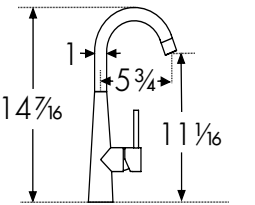

MYTHOS



STL-PD-GLD
115.0589.823
\$1,015

1-Hole Pull-Down
Flow Rate: 1.75 gpm
Spray Function: Toggle
Spray Type: Spray & Stream
Spout Swivel Range: 360°
Cartridge: 35mm Ceramic
Countertop Hole Diameter: 1 3/8"
Weight: 8 lbs.
ADA Compliant



Stainless Steel
STL-PD-304
115.0355.504
\$830

Gold
STL-PD-GLD
115.0689.823
\$1,015

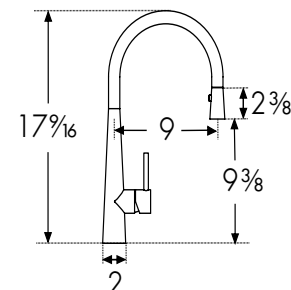

MYTHOS



STL-PO-304
115.0361.293
\$755

1-Hole Pull-Out
Flow Rate: 1.75 gpm
Spray Function: Toggle
Spray Type: Spray & Stream
Spout Swivel Range: 150°
Cartridge: 35mm Ceramic
Countertop Hole Diameter: 1 3/8"
Weight: 8 lbs.
ADA Compliant



Stainless Steel
STL-PO-304
115.0361.293
\$755

Gold
STL-PO-GLD
115.0689.827
\$925

Industrial Black
STL-PO-IBK
115.0619.309
\$925

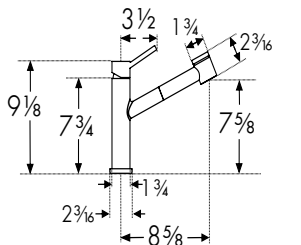

MYTHOS



STL-PR-IBK
115.0619.307
\$925

1-Hole Pull-Down Prep
Flow Rate: 1.75 gpm
Spray Function: Toggle
Spray Type: Spray & Stream
Spout Swivel Range: 360°
Cartridge: 35mm Ceramic
Countertop Hole Diameter: 1 3/8"
Weight: 8 lbs.
ADA Compliant



Stainless Steel
STL-PR-304
115.0355.506
\$755

Gold
STL-PR-GLD
115.0689.826
\$925

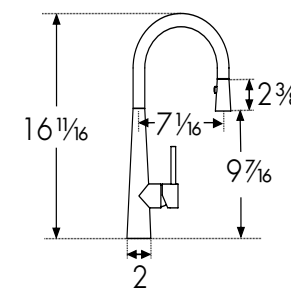

MYTHOS



STL-PF-304
115.0355.507
\$830

Wall Mount Pot Filler
Flow Rate: 2.2 gpm
Spout Swivel Range: 180°
Cartridge: 1/2" Ceramic
Weight: 6 lbs.
ADA Compliant



Stainless Steel

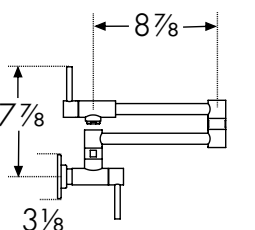

ADA Compliant: Product is compliant with the American Disabilities Act when properly installed. All faucets can accommodate at least 1-3/4" countertop thickness. Several can accommodate up to 3". Call for additional thicknesses. Recommended Pressure Range: 15-75 PSI. All Franke filtration faucets have been certified to comply with NSF61/NSF/ANSI/CAN 61: Q ≤ 1 and NSF372 drinking water system component requirements. All new Franke filtration faucets have been certified to NSF 58 for use with Reverse Osmosis filtration systems. These requirements meet California Health and Safety Code requirements for low lead (AB1953) as well as the low lead requirements of the US Safe Drinking Water Act. Franke faucets also meet the water efficiency requirements of the California Energy Commission and the US Department of Energy.

Active Faucet

Exceptional design, inside and out.



Stylishly sustainable

ECO Cartridge uses up to 50% less water

Our Active faucets offer the best of both worlds — design and sustainability. With three design options, available in a range of stunning contemporary finishes, the appeal is obvious.

The secret to this performance is the environmentally beneficial ECO cartridge, which is designed to limit both the flow and temperature of the water.



**The efficiency
of sustainability,
made beautiful.**

Active Faucet Semi-pro **NEW**

Inimitable style and exceptional function.

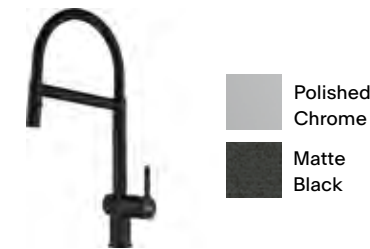

Active Faucet Harmonic J-Spout

In a choice of contemporary colors.

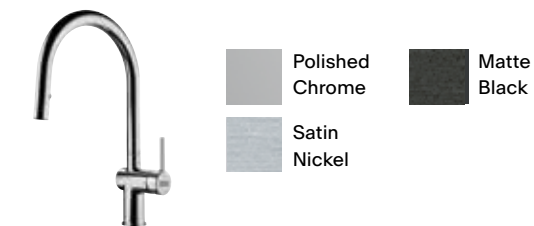

Active Faucet Pure L-Spout

Available in a number of soft, sophisticated hues.

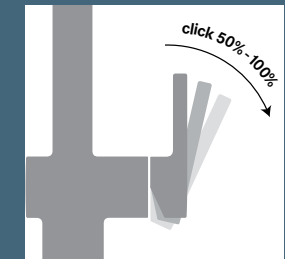
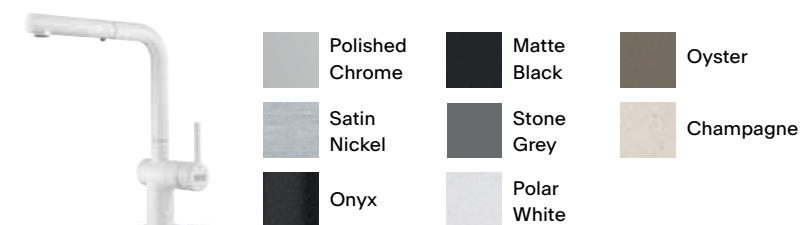

Sufficient water pressure at just 50% open

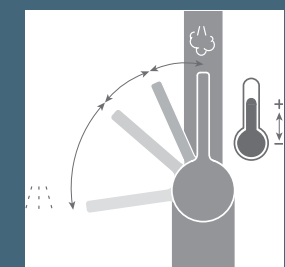

Remove the lever and turn the ring nut inside to limit the flow temperature*

*Always refer to the installation manual

MYTHOS



NEW ACT-SP-CHR
115.0688.968
\$850

1-Hole Semi-Pro
Flow Rate: 1.75 gpm
Spray Function: Toggle
Spray Type: Spray & Stream
Spout Swivel Range: 180°
Cartridge: 35mm Ceramic
Countertop Hole Diameter: 1 3/8"
Weight: 7 lbs.
ADA Compliant



Polished Chrome
ACT-SP-CHR
115.0688.968
\$850

Matte Black
ACT-SP-MBK
115.0688.970
\$1,000

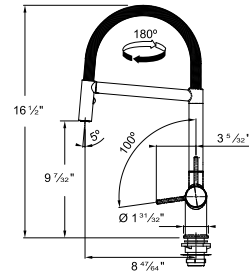

Active

MARIS



ACT-SD-STG
119.0565.123
\$190

Countertop Hole Diameter: 1 3/8"
Weight: 1 lbs.
Capacity: 10 oz.

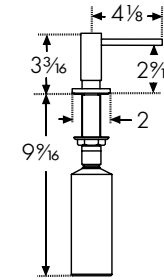

Active

Polished Chrome
ACT-SD-CHR
119.0547.902
\$150

Stone Grey
ACT-SD-STG
119.0565.123
\$190

Satin Nickel
ACT-SD-SNI
119.0547.904
\$190

Polar White
ACT-SD-PWT
112.0633.079
\$190

Onyx
ACT-SD-ONY
119.0565.112
\$190

Oyster
ACT-SD-OYS
119.0565.119
\$190

Matte Black
ACT-SD-MBK
119.0547.906
\$190

Champagne
ACT-SD-CHA
119.0565.120
\$190

MARIS



ACT-PO-CHR
115.0656.842
\$670

1-Hole Pull-Out
Flow Rate: 1.75 gpm
Spray Function: Toggle
Spray Type: Spray & Stream
Spout Swivel Range: 360°
Cartridge: 35mm Ceramic
Countertop Hole Diameter: 1 3/8"
Weight: 7 lbs.
ADA Compliant



Polished Chrome
ACT-PO-CHR
115.0656.842
\$670

Satin Nickel
ACT-PO-SNI
115.0656.843
\$810

Onyx
ACT-PO-ONY
115.0656.849
\$810

Matte Black
ACT-PO-MBK
115.0656.848
\$810

Stone Grey
ACT-PO-STG
115.0656.850
\$810

Polar White
ACT-PO-PWT
115.0656.851
\$810

Oyster
ACT-PO-OYS
115.0656.853
\$810

Champagne
ACT-PO-CHA
115.0656.852
\$810

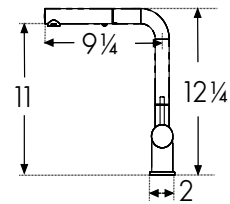

MARIS



ACT-PD-MBK
115.0656.858
\$810

1-Hole Pull-Down
Flow Rate: 1.75 gpm
Spray Function: Toggle
Spray Type: Spray & Stream
Spout Swivel Range: 360°
Cartridge: 35mm Ceramic
Countertop Hole Diameter: 1 3/8"
Weight: 8 lbs.
ADA Compliant



Polished Chrome
ACT-PD-CHR
115.0656.854
\$670

Satin Nickel
ACT-PD-SNI
115.0656.855
\$810

Matte Black
ACT-PD-MBK
115.0656.858
\$810

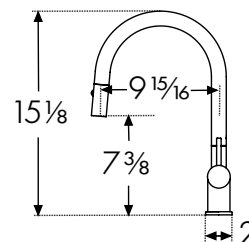

ADA Compliant: Product is compliant with the American Disabilities Act when properly installed. All faucets can accommodate at least 1-3/4" countertop thickness. Several can accommodate up to 3". Call for additional thicknesses. Recommended Pressure Range: 15-75 PSI. All Franke filtration faucets have been certified to comply with NSF61NSF/ANSI/CAN 61: Q ≤ 1 and NSF372 drinking water system component requirements. All new Franke filtration faucets have been certified to NSF 58 for use with Reverse Osmosis filtration systems. These requirements meet California Health and Safety Code requirements for low lead (AB1953) as well as the low lead requirements of the US Safe Drinking Water Act. Franke faucets also meet the water efficiency requirements of the California Energy Commission and the US Department of Energy.

Eos Neo

NEW

Modern clean lines.



The Eos Neo combines all the advantages of a modern faucet in a straightforward design: a high spout for cleaning vegetables and filling big pots easily. The single-lever mixer offers you the exact amount and temperature of water in one twist.

Perfect water flow

The handle has a 0 - 90 degree movement for a perfect temperature and water flow control.



Solid 304 and 316 stainless

The Eos Neo faucets are constructed with 304 and 316 stainless steel that is corrosion resistant inside and out.

Pull-down spray head

The pull-down spray head can be used with stream or a powerful spray for more efficient cleaning.

MARIS



NEW EOS-PD-316
115.0685.297
\$955

1-Hole Pull-Down
Flow Rate: 1.75 gpm
Spray Function: Toggle
Spray Type: Spray & Stream
Spout Swivel Range: 180°
Cartridge: 35mm Ceramic
Countertop Hole Diameter: 1 3/8"
Weight: 10 lbs.
316 Stainless Steel
ADA Compliant



316 Stainless Steel

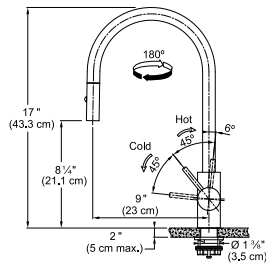

Eos Neo

MARIS



NEW EOS-BR-304
115.0685.300
\$640

1-Hole Bar
Flow Rate: 1.75 gpm
Spray Type: Stream
Spout Swivel Range: 180°
Cartridge: 35mm Ceramic
Countertop Hole Diameter: 1 3/8"
Weight: 5 lbs.
ADA Compliant



Stainless Steel
EOS-BR-304
115.0685.300
\$640

Gold
EOS-BR-GLD
115.0685.310
\$740

Industrial Black
EOS-BR-IBK
115.0685.307
\$740

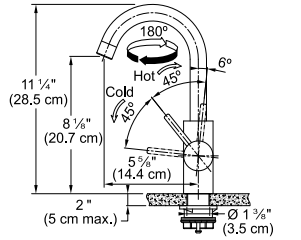

MARIS



NEW EOS-PD-IBK
115.0685.302
\$955

1-Hole Pull-Down
Flow Rate: 1.75 gpm
Spray Function: Toggle
Spray Type: Spray & Stream
Spout Swivel Range: 180°
Cartridge: 35mm Ceramic
Countertop Hole Diameter: 1 3/8"
Weight: 10 lbs.
ADA Compliant



Stainless Steel
EOS-PD-304
115.0685.298
\$825

Industrial Black
EOS-PD-IBK
115.0685.302
\$955

Gold
EOS-PD-GLD
115.0685.308
\$955

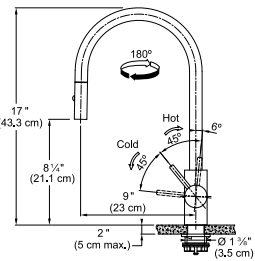

MARIS



NEW EOS-FW-GLD
120.0685.377
\$825

Cold Filtered
Flow Rate: 1.75 gpm
Spray Function: Stream
Spout Swivel Range: 360°
Cartridge: 3/8" Ceramic
Countertop Hole Diameter: 1 1/4"
Weight: 3.75 lbs.
RO Compatible
ADA Compliant



Polished Chrome
EOS-FW-CHR
120.0685.325
\$650

Stainless Steel
EOS-FW-304
120.0685.371
\$675

Industrial Black
EOS-FW-IBK
120.0685.374
\$825

Gold
EOS-FW-GLD
120.0685.377
\$825

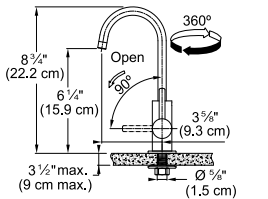

MARIS



NEW EOS-PR-304
115.0685.299
\$745

1-Hole Pull-Down Prep
Flow Rate: 1.75 gpm
Spray Function: Toggle
Spray Type: Spray & Stream
Spout Swivel Range: 180°
Cartridge: 35mm Ceramic
Countertop Hole Diameter: 1 3/8"
Weight: 10 lbs.
ADA Compliant



Stainless Steel
EOS-PR-304
115.0685.299
\$745

Industrial Black
EOS-PR-IBK
115.0685.303
\$900

Gold
EOS-PR-GLD
115.0685.309
\$900

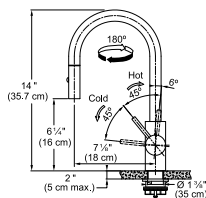

MARIS



NEW EOS-HO-304
119.0685.372
\$700

Hot Filtered
Flow Rate: 1.75 gpm
Spray Function: Stream
Spout Swivel Range: 360°
Cartridge: 3/8" Ceramic
Countertop Hole Diameter: 1 1/4"
Weight: 3.75 lbs.
RO Compatible
ADA Compliant



Polished Chrome
EOS-HO-CHR
119.0685.328
\$675

Stainless Steel
EOS-HO-304
119.0685.372
\$700

Industrial Black
EOS-HO-IBK
119.0685.375
\$850

Gold
EOS-HO-GLD
119.0685.378
\$850

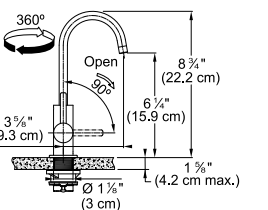

Indicates: Cold Hot Hot/Cold

ADA Compliant: Product is compliant with the American Disabilities Act when properly installed. All faucets can accommodate at least 1-3/4" countertop thickness. Several can accommodate up to 3". Call for additional thicknesses. Recommended Pressure Range: 15-75 PSI. All Franke filtration faucets have been certified to comply with NSF61NSF/ANSI/CAN 61: Q ≤ 1 and NSF372 drinking water system component requirements. All new Franke filtration faucets have been certified to NSF 58 for use with Reverse Osmosis filtration systems. These requirements meet California Health and Safety Code requirements for low lead (AB1953) as well as the low lead requirements of the US Safe Drinking Water Act. Franke faucets also meet the water efficiency requirements of the California Energy Commission and the US Department of Energy.

Eos Neo





Smart



NEW EOS-HC-IBK
120.0685.376
\$950

Hot/Cold Filtered
Flow Rate: 1.75 gpm
Spray Function: Stream
Spout Swivel Range: 360°
Cartridge: 3/8" Ceramic
Countertop Hole Diameter: 1 1/4"
Weight: 3.75 lbs.
RO Compatible
ADA Compliant



	Polished Chrome EOS-HC-CHR 120.0685.329 \$775		Industrial Black EOS-HC-IBK 120.0685.376 \$950
	Stainless Steel EOS-HC-304 120.0685.373 \$840		Gold EOS-HC-GLD 120.0685.379 \$950

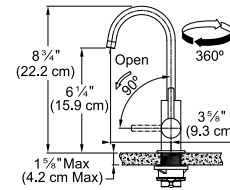

SMA-PO-CHR
115.0391.483
\$555

1-Hole Pull-Out
Flow Rate: 1.75 gpm
Spray Function: Toggle
Spray Type: Spray & Stream
Spout Swivel Range: 110°
Cartridge: 35mm Ceramic
Countertop Hole Diameter: 1 3/8"
Weight: 6 lbs.
ADA Compliant



	Polished Chrome SMA-PO-CHR 115.0391.483 \$555		Satin Nickel SMA-PO-SNI 115.0391.485 \$695
---	--	---	---

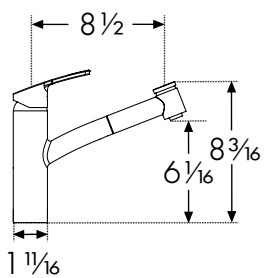



Water Filtering

204

Atlas Neo NEW

205

Eos Neo NEW

206

Accessories and Filters



Filtration

Refresh what's possible.

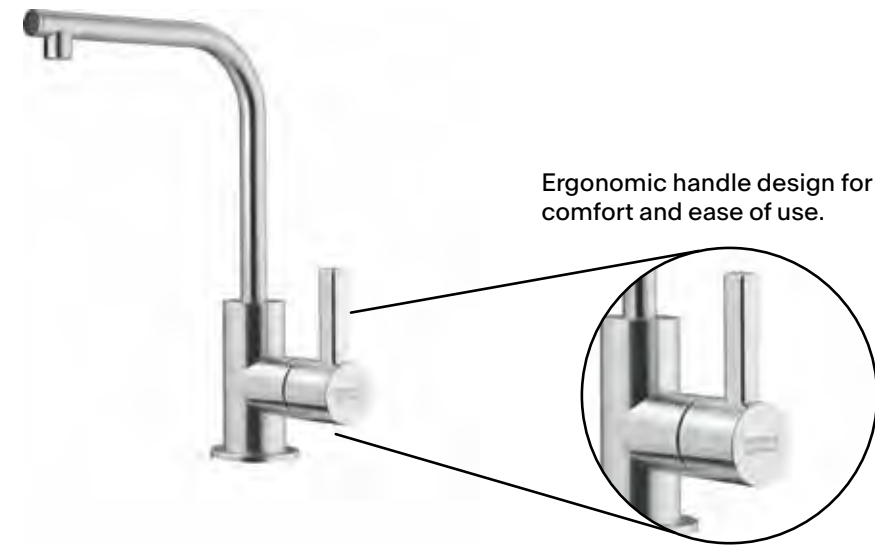

Ergonomic handle design for comfort and ease of use.



In home water treatment provides the final barrier of protection to prevent contaminants being ingested by you or a family member. Atlas Neo and Eos Neo provide in home at the faucet water filtration, so you can be sure that the quality of water you drink and prepare your food with is safe.

Features and benefits

Full-service suite

Today's kitchens are the hub of the home, and many homeowners are seeking unique, complete design choices in every area. Atlas Neo & Eos Neo offer a fully integrated design and wellness solution.

Stainless steel construction

Made from 100% stainless steel inside and out, Atlas Neo and Eos Neo are durable, lead-free, and easy to maintain. The non-porous material is resistant to bacteria and germs, making it a more hygienic choice for the kitchen.

Reverse osmosis compatible

For those who no longer want to choose between design and wellness, Atlas Neo and Eos Neo filtration faucets are designed to work with reverse osmosis systems.

Coordinating styles

Atlas Neo and Eos Neo filtration faucets are proportionately sized and styled to match the faucet. Both offer a minimalist design and available in four finishes; stainless steel, polished chrome, industrial black, and gold.

Sustainable solutions

A Franke water filtration system reduces the need for plastic bottles which is good for the environment.



Filtration System



High performance filtration systems designed to deliver pure, great tasting water.

Carbon block made of coconut carbon

- Reduces chlorine, pesticides, herbicides, and toxic chemical as well as improves taste and odor
- Coconut carbon is the most effective way to remove contaminants
- Retains high oxygen of spring water

Eco-friendly cartridges

- 100% natural and recyclable materials
- Longer life through higher capacity
- Franke filter lasts 600 gallons

Excellent filtration

- 0.5 Sub micron filtration
- Self-sterilizing ceramic imbedded with silver
- Removes pathogenic organisms (E Coli, Salmonella, Cholera, etc.)

Four Stage Filter

Franke four-stage filters combine multiple technologies to remove contaminants in the water, to deliver up to 600 gallons of fresh drinking water straight from the filtration faucet. NSF53 and NSF42 certified.

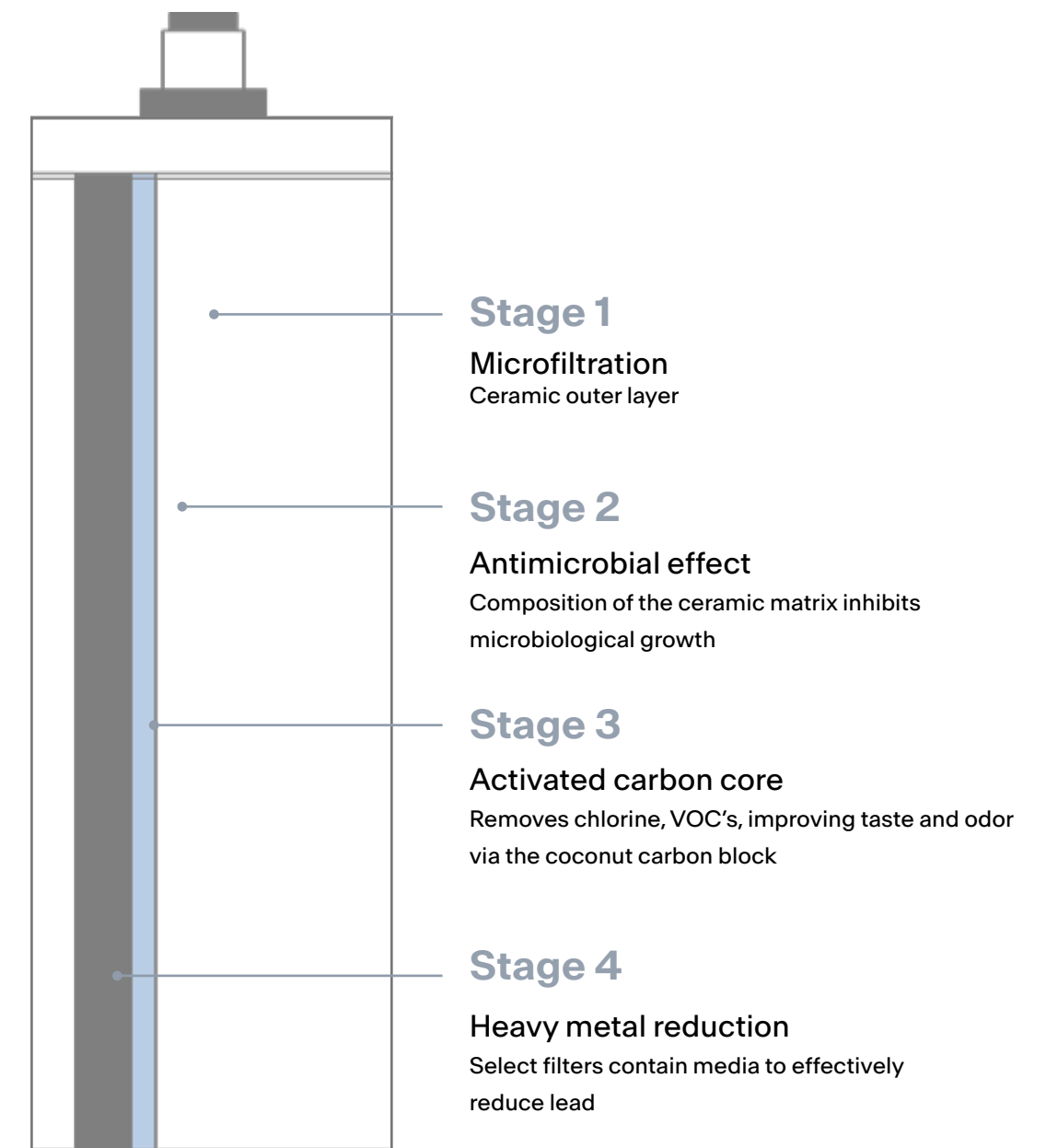

Filtration

MARIS



Cold Filtered
Flow Rate: 1.75 gpm
Spray Function: Stream
Spout Swivel Range: 360°
Cartridge: 3/8" Ceramic
Countertop Hole Diameter: 1 1/4"
Weight: 3.75 lbs.
RO Compatible
ADA Compliant

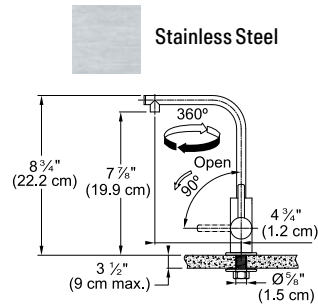

NEW **ATL-FW-304**
Atlas Neo
120.0685.380
\$710

MARIS







Cold Filtered
Flow Rate: 1.75 gpm
Spray Function: Stream
Spout Swivel Range: 360°
Cartridge: 3/8" Ceramic
Countertop Hole Diameter: 1 1/4"
Weight: 3.75 lbs.
RO Compatible
ADA Compliant



NEW **EOS-FW-GLD**
Eos Neo
120.0685.377
\$825

Filtration

- | | |
|--|---|
|  Polished Chrome
EOS-FW-CHR
120.0685.325
\$650 |  Industrial Black
EOS-FW-IBK
120.0685.374
\$825 |
|  Stainless Steel
EOS-FW-304
120.0685.371
\$675 |  Gold
EOS-FW-GLD
120.0685.377
\$825 |

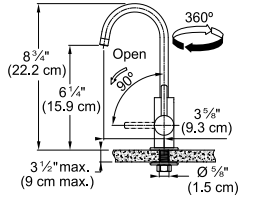

MARIS



Hot Filtered
Flow Rate: 1.75 gpm
Spray Function: Stream
Spout Swivel Range: 360°
Cartridge: 3/8" Ceramic
Countertop Hole Diameter: 1 1/4"
Weight: 3.75 lbs.
RO Compatible
ADA Compliant

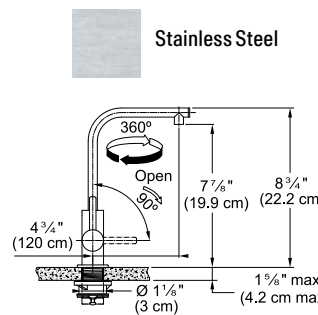

NEW **ATL-HO-304**
Atlas Neo
119.0685.381
\$735





MARIS



Hot Filtered
Flow Rate: 1.75 gpm
Spray Function: Stream
Spout Swivel Range: 360°
Cartridge: 3/8" Ceramic
Countertop Hole Diameter: 1 1/4"
Weight: 3.75 lbs.
RO Compatible
ADA Compliant



NEW **EOS-HO-304**
Eos Neo
119.0685.372
\$700

- | | |
|--|---|
|  Polished Chrome
EOS-HO-CHR
119.0685.328
\$675 |  Industrial Black
EOS-HO-IBK
119.0685.375
\$850 |
|  Stainless Steel
EOS-HO-304
119.0685.372
\$700 |  Gold
EOS-HO-GLD
119.0685.378
\$850 |

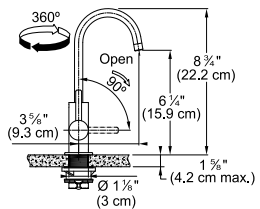

MARIS



Hot/Cold Filtered
Flow Rate: 1.75 gpm
Spray Function: Stream
Spout Swivel Range: 360°
Cartridge: 3/8" Ceramic
Countertop Hole Diameter: 1 1/4"
Weight: 3.75 lbs.
RO Compatible
ADA Compliant

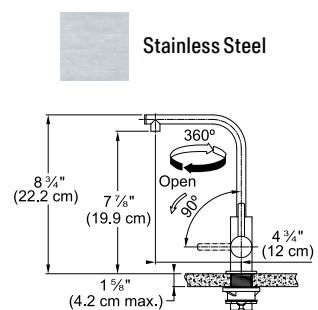

NEW **ATL-HC-304**
Atlas Neo
120.0685.382
\$880





MARIS



Hot/Cold Filtered
Flow Rate: 1.75 gpm
Spray Function: Stream
Spout Swivel Range: 360°
Cartridge: 3/8" Ceramic
Countertop Hole Diameter: 1 1/4"
Weight: 3.75 lbs.
RO Compatible
ADA Compliant



NEW **EOS-HC-IBK**
Eos Neo
120.0685.376
\$950

- | | |
|--|---|
|  Polished Chrome
EOS-HC-CHR
120.0685.329
\$775 |  Industrial Black
EOS-HC-IBK
120.0685.376
\$950 |
|  Stainless Steel
EOS-HC-304
120.0685.373
\$840 |  Gold
EOS-HC-GLD
120.0685.379
\$950 |

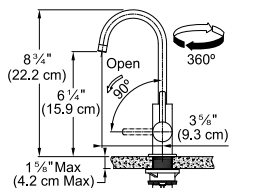

Indicates:  Cold  Hot  Hot/Cold

ADA Compliant: Product is compliant with the American Disabilities Act when properly installed. All faucets can accommodate at least 1-3/4" countertop thickness. Several can accommodate up to 3". Call for additional thicknesses. Recommended Pressure Range: 15-75 PSI. All Franke filtration faucets have been certified to comply with NSF61NSF/ANSI/CAN 61: Q ≤ 1 and NSF372 drinking water system component requirements. All new Franke filtration faucets have been certified to NSF 58 for use with Reverse Osmosis filtration systems. These requirements meet California Health and Safety Code requirements for low lead (AB1953) as well as the low lead requirements of the US Safe Drinking Water Act. Franke faucets also meet the water efficiency requirements of the California Energy Commission and the US Department of Energy.

Filtration



HT-400
119.0596.202
\$545

Heats up to 60 cups per hour close to boiling temperature
8 pre-set temperature settings
Electronic temperature control, max 208 degrees
5/8 gallon stainless steel tank
1100 Watts
5 year warranty
8 lbs.
Compatible with RO water systems
For use with all Franke hot only and hot/cold filtration faucets.

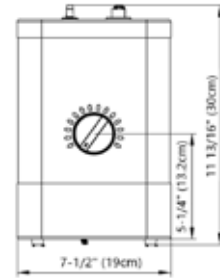

FRCNSTR
133.0171.120
\$420

FRC06 filter cartridge included
Fits FRC06, FRC07, FRC08, FRC09 and FRC10 filters
Solid stainless steel housing
Easy installation bracket included
Quick connect 3/8" push fitting
5 year warranty
4 lbs.

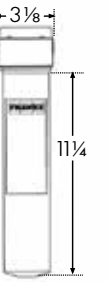

CT-200
119.0355.537
\$1,315

Chills 1 gallon per hour
Water temperature 40 degrees
Power: cord, 4 feet, 115 volts, 60 HZ
135 Watts
Stainless steel tank & tubing
1 year limited warranty
25 lbs.
Compatible with RO water systems
For use with all Franke cold only filtration faucets.

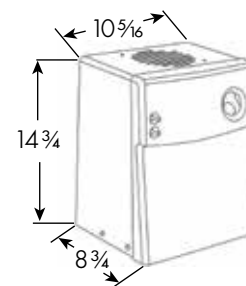

FRCNSTR-DUO-1
133.0361.290
\$475

FRC06 and FRC09 filters included
Fits FRC06, FRC07, FRC08, FRC09 and FRC10 filters
Thermoplastic housing
Built-in shutoff valve
Integrated installation bracket
Quick connect 3/8" push fitting
10 year warranty
BPA Free
6 lbs.

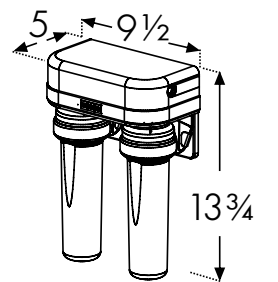

FRCNSTR100
133.0204.098
\$265

FRC06 filter cartridge included
Fits FRC06, FRC07, FRC08, FRC09 and FRC10 filters
Thermoplastic housing
Built-in shutoff valve
Integrated installation bracket
Quick connect 3/8" push fitting
10 year warranty
BPA Free
3 lbs.

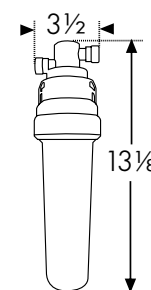

FRC06
133.0178.205
\$100

Reduces:

- Chlorine (taste and odor)
- Particulate and turbidity
- Cysts (Cryptosporidium)
- Lead

Note: See filter product data sheet for details on specific contaminants filtered.

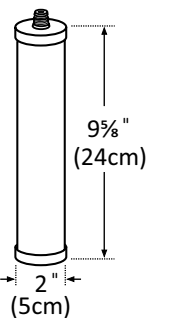

FRC06-2PK
133.0538.939
\$185

Filtration



FRX02
133.0081.412
\$100

Reduces:

- Chlorine (taste and odor)
- Particulate and turbidity
- Cysts (Cryptosporidium)
- Lead

Note: See filter product data sheet for details on specific contaminants filtered.

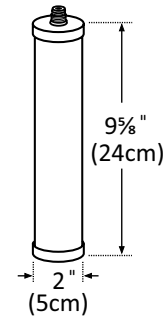

FRX02-2PK
133.0538.938
\$145



FRC09
133.0361.288
\$60

Reduces:

- Sediment

Note: See filter product data sheet for details on specific contaminants filtered.

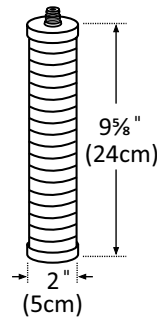

How to determine which filter to order if the replacement filter model number is not identified on the canister:

1. Locate the serial number on your canister
2. If the serial number begins with FR then order the FRX02 filter set
3. If the serial number begins with FRC then order the FRC06, and FRC09 filter set

FILTRATION CRITERIA	PRIMARY FILTERS		PRE-FILTERS
	FRX02	FRC06	FRC09
Reduces Chlorine	X	X	
Reduces Particulates and Turbidity	X	X	
Reduces Cysts (Cryptosporidium)	X	X	
Reduces Bacteria (E Coli)	X	X	
Reduces Insecticides and Herbicides	X	X	
Reduces Lead	X	X	
Reduces Sediment			X





Kitchen Solutions

212	All-In
216	Soap Dispensers
218	Waste Disposers
226	Colorline
228	Accessories



It all comes together with **ALL IN**

The all-in solution for chopping, draining, washing and store your preparations. Transforming any sink with a bowl dimension of up to 21 1/4" into a stylish and playful workstation, All-In is the flexible food preparation system designed to bring more flow to your kitchen and life



Eight accessories, endless uses, fits any sink*

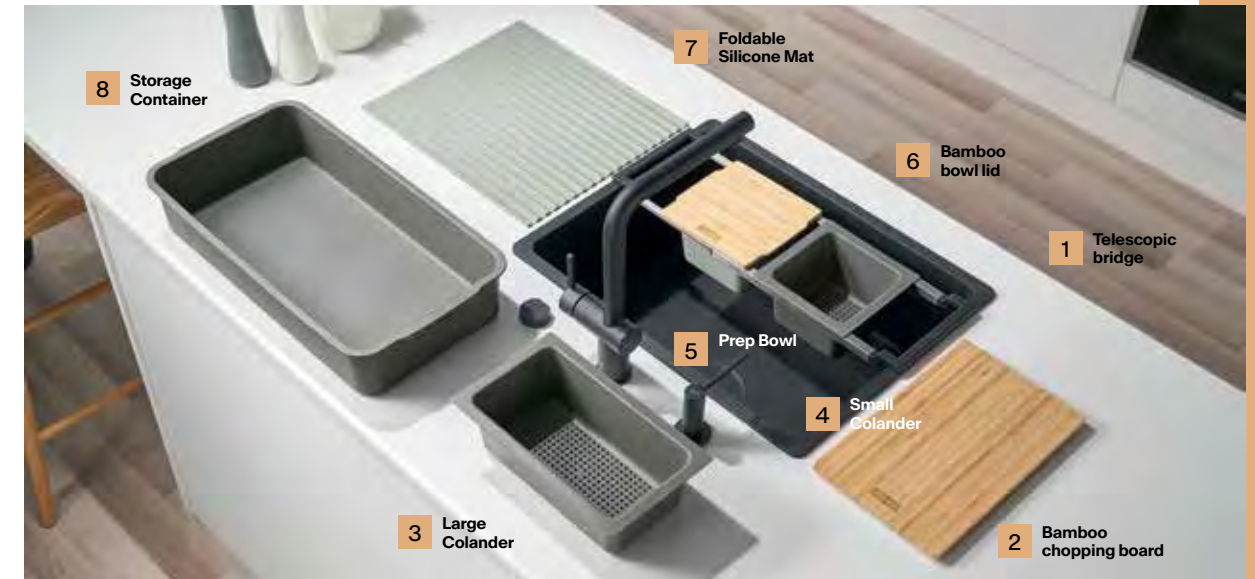

*Up to 21 1/4"

Prepare

Using the bamboo board, telescopic bridge, colander, and collector bowls, All-In can help you:

- Chop vegetables and other ingredients
- Collect the cut food
- Collect peeling and handle waste
- Store prepped ingredients in the fridge



Cook

The bridge, colander and foldable mat are really useful at the cooking stage and you can:

- Rest pots and pans on the bridge while filling them from the faucet
- Use the colander to drain pasta, or other ingredients
- Stand hot pans and dishes on the foldable mat to protect work surfaces



Clean

When it's time to wash up, the bridge, colanders, and foldable mat can also help you to:

- Drain glasses and dishes
- Drain cutlery and cooking utensils



Tidy

Once the washing up is finished, All-In can still help you to tidy everything away, whether it's to:

- Store cleaning items in the sink
- Keep all accessories together in the storage container
- Put everything away neatly in your kitchen cabinets





EIGHT ACCESSORIES, ENDLESS USES



Featuring extendable stainless steel rails with durable handles that will adjust to fit bowls up to 21¼". Incorporates small feet that sit against the sink edge to ensure a stable fit.



The perfect size to accommodate slicing, dicing, chopping, and more. The chopping board fits securely into the bridge or can be used on the countertop.



Made from Sanitized® Polypropylene, the large colander allows you to do all your rinsing fruits and vegetables and draining pasta over the sink.

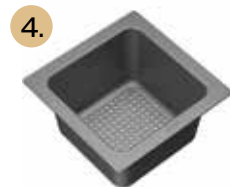

Pair the small colander and prep bowl in the bridge for a multi-purpose prep station. The colander is perfect for rinsing, and the bowl is ideal for collecting stems or peels.



The small bowl can be used for collecting prepared ingredients and storing them in the fridge. Equally, it can be used for collecting peelings and dealing with waste during preparation.



Placed securely on top of the small bowl, the bamboo lid can help to keep food fresh.

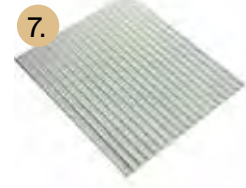

Foldable for easy storage and an inclined surface for use as a dish drying mat that channels water back into the sink.



Accommodates and stores the All-In accessories in one place so that everything is easily accessible for your meal prep.



Telescopic Bridge 7" x Extends to 24"
Bamboo Chopping Board 8" x 13"
Large Colander 7" x 12"



Telescopic Bridge 7" x Extends to 24"
Bamboo Chopping Board 8" x 13"
Small Colander 7" x 7"



Prep Bowl 7" x 7"
Bamboo Bowl Lid 7" x 7"
Foldable Silicone Mat 14" x 16"

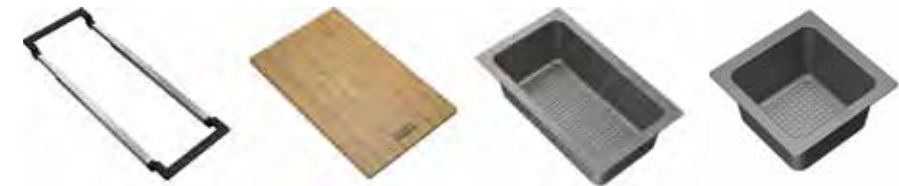

Telescopic Bridge 7" x Extends to 24"
Bamboo Chopping Board 8" x 13"
Large Colander 7" x 12"
Small Colander 7" x 7"

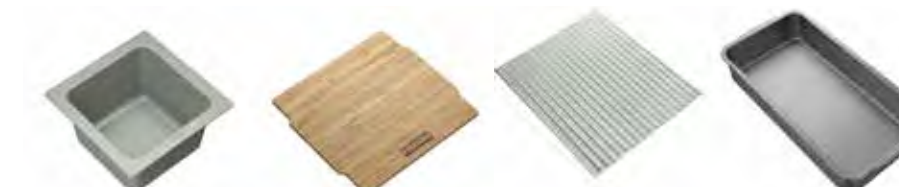

Prep Bowl 7" x 7"
Bamboo Bowl Lid 7" x 7"
Foldable Silicone Mat 14" x 16"
Storage Container 11" x 21"

Kit 1

AIUS100

112.0655.481

\$265

- Stainless telescopic bridge
- Bamboo chopping board
- Large colander

Kit 2

AIUS200

112.0655.488

\$315

- Stainless telescopic bridge
- Bamboo chopping board
- Small colander
- Small prep bowl
- Bambo bowl lid
- Foldable silicone mat

Kit 3

AIUS300

112.0655.489

\$370

- Stainless telescopic bridge
- Bamboo chopping board
- Large colander
- Small colander
- Small prep bowl
- Bambo bowl lid
- Foldable silicone mat
- Storage container

Soap Dispensers

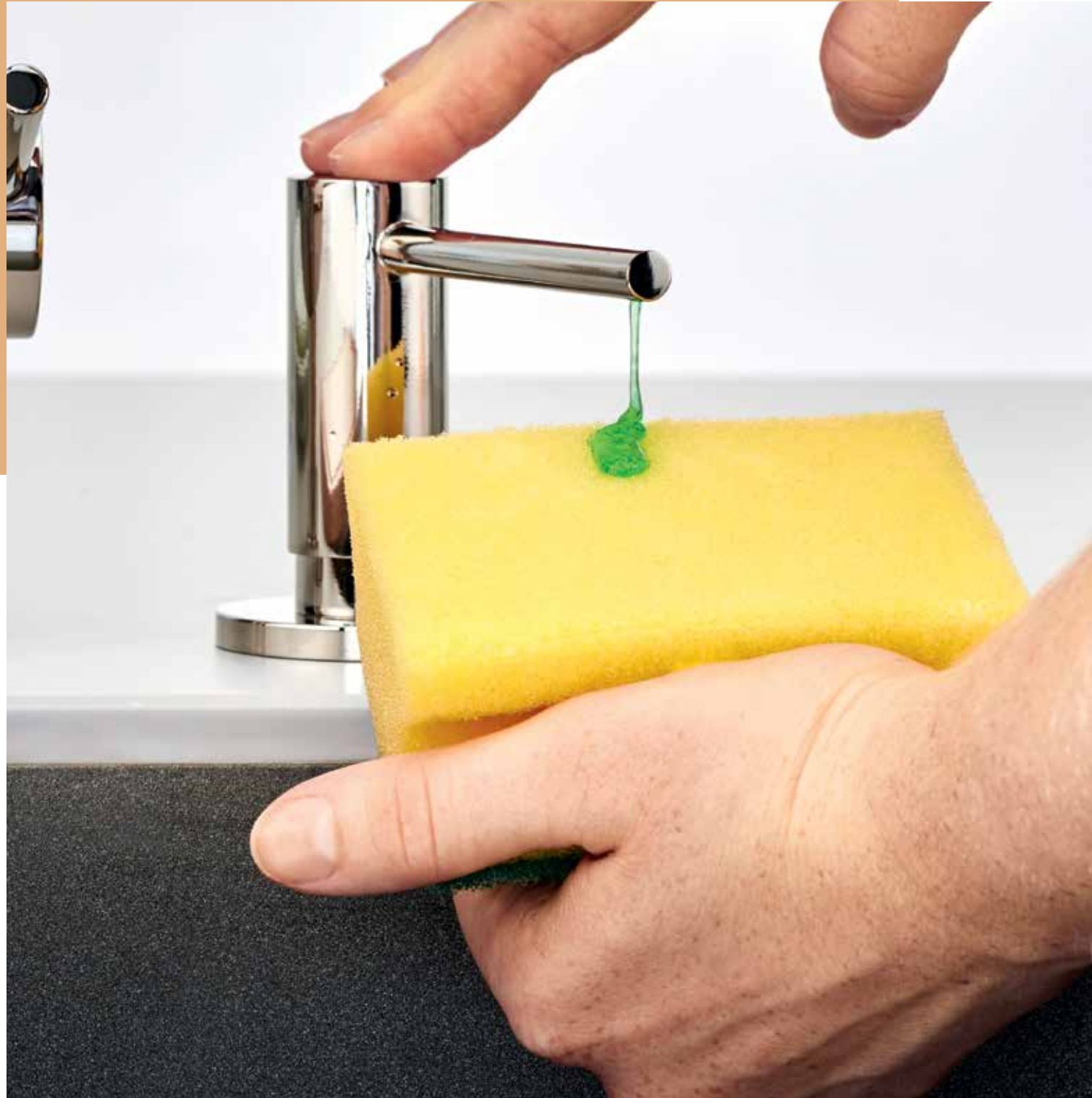

Hole Size: 1 1/8"
Weight: 2 lbs.
Capacity: 16 oz.

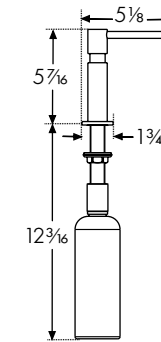

NEW UNI-SD-CHR
119.0068.281
\$355

Polished Chrome
UNI-SD-CHR
119.0068.281
\$355

Satin Nickel
UNI-SD-SNI
119.0437.314
\$430



Hole Size: 1 1/8"
Weight: 2 lbs.
Capacity: 11.5 oz.

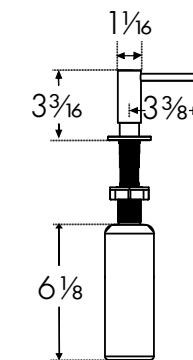

NEW ATL-SD-IBK
112.0625.484
\$300

Stainless Steel
ATL-SD-316
112.0625.483
\$300

Gold
ATL-SD-GLD
112.0681.200
\$300

Industrial Black
ATL-SD-IBK
112.0625.484
\$300



Hole Size: 1 1/8"
Weight: 2 lbs.
Capacity: 10 oz.

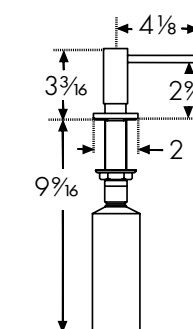

ACT-SD-PWT
112.0633.079
\$190

Polished Chrome
ACT-SD-CHR
119.0547.902
\$150

Stone Grey
ACT-SD-STG
119.0565.123
\$190

Satin Nickel
ACT-SD-SNI
119.0547.904
\$190

Polar White
ACT-SD-PWT
112.0633.079
\$190

Onyx
ACT-SD-ONY
119.0565.112
\$190

Oyster
ACT-SD-OYS
119.0565.119
\$190

Matte Black
ACT-SD-MBK
119.0547.906
\$190

Champagne
ACT-SD-CHA
119.0565.120
\$190

Waste Disposers



Designed to liquefy organic waste so it can be harmlessly flushed into the sewer, returning biodegradable materials back to the earth. Waste Disposers are discreet, easy to install and energy and water efficient. Equipped with an antimicrobial agent, Bio Shield,[®] that will reduce odor causing bacteria, and the SilverGuard^{®*} feature that offers a magnetic rim to prevent metal objects from falling into the disposer.

*On select models



SilverGuard[®]

In a perfect world, only food waste falls into the disposer, but we know this is not every day life. Sometimes things fall in that shouldn't. So we've added SilverGuard[®] — a magnetic rim that keeps metal objects from falling into the disposer.*

*On select models



Powerful, efficient motor

Full torque at initial revolution uses less water and electricity and gets the job done quickly.

Easy to install

Three bolt mounting system for a fast easy installation.



Waste Disposer



Horsepower: 1 ¼
 Feed: Continuous
 RPM: 2800
 Silverguard®
 Warranty: Lifetime
 Bio Shield®
 Sound Insulated Shell
 Stainless Steel Grinding Chamber
 Torque Master® Balanced Grinding System
 Removable Splash Guard
 Weight: 19 lbs.

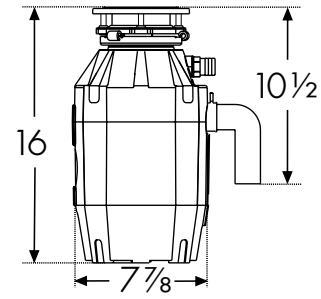

FWDJ125
 1-1/4 HP Disposer
 134.0481.767
\$640



Horsepower: ½
 Feed: Continuous
 RPM: 2600
 Warranty: 5 Year
 Bio Shield®
 Sound Insulated Shell
 Stainless Steel Grinding Chamber
 Torque Master® Balanced Grinding System
 Removable Splash Guard
 Weight: 15 lbs.

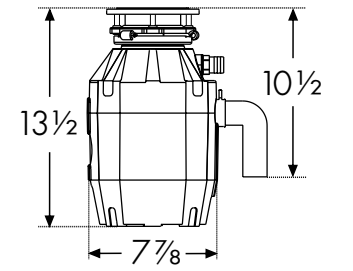

FWDJ50
 1/2 HP Disposer
 134.0482.018
\$305



Horsepower: ¾
 Feed: Batch
 RPM: 2700
 Warranty: 10 Year
 Bio Shield®
 Sound Insulated Shell
 Stainless Steel Grinding Chamber
 Torque Master® Balanced Grinding System
 Removable Splash Guard
 Weight: 18 lbs.

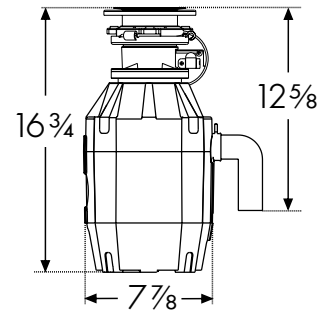

FWDJ75B
 3/4 HP Disposer
 134.0481.769
\$595



Horsepower: ¾
 Feed: Continuous
 RPM: 2700
 Warranty: 5 Year
 Bio Shield®
 Torque Master® Balanced Grinding System
 Removable Splash Guard
 Weight: 13 lbs.

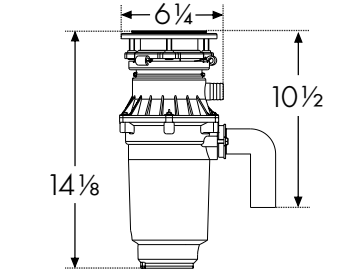

WDJ75
 3/4 HP Disposer
 134.0482.019
\$390



Horsepower: ¾
 Feed: Continuous
 RPM: 2700
 Silverguard®
 Warranty: 10 Year
 Bio Shield®
 Sound Insulated Shell
 Stainless Steel Grinding Chamber
 Torque Master® Balanced Grinding System
 Removable Splash Guard
 Weight: 17 lbs.

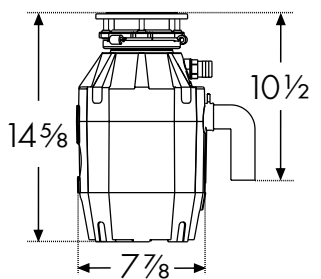

FWDJ75
 3/4 HP Disposer
 134.0481.768
\$490



Horsepower: ¾
 Feed: Continuous
 RPM: 2700
 Warranty: 5 Year
 Bio Shield®
 Torque Master® Balanced Grinding System
 Removable Splash Guard
 Weight: 13 lbs.

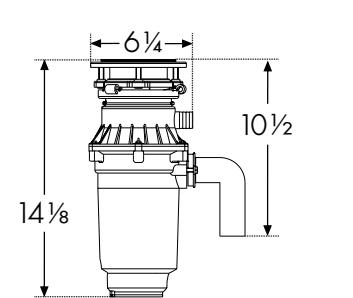

WDJ75NC
 3/4 HP Disposer - Without Cord
 134.0494.977
\$360

Limited Quantities Available

Waste Disposer



WDJ50
1/2 HP Disposer
134.0482.020
\$255

Horsepower: 1/2
Feed: Continuous
RPM: 2600
Warranty: 3 Year
Bio Shield®
Torque Master® Balanced Grinding System
Weight: 11 lbs.

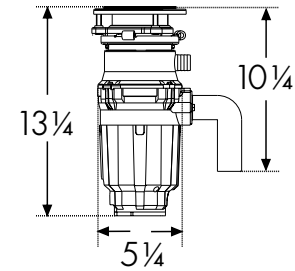

WDJ50NC
1/2 HP Disposer - Without Cord
134.0494.994
\$230

Horsepower: 1/2
Feed: Continuous
RPM: 2600
Warranty: 3 Year
Bio Shield®
Torque Master® Balanced Grinding System
Weight: 11 lbs.

Limited Quantities Available

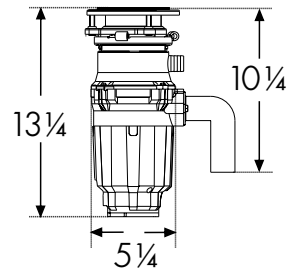

WDJ33
1/3 HP Disposer
134.0482.061
\$215

Horsepower: 1/3
Feed: Continuous
RPM: 2400
Warranty: 2 Year
Bio Shield®
Torque Master® Balanced Grinding System
Weight: 10 lbs.

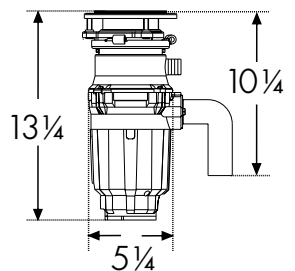

Waste Disposer

Specification Guide

ITEM	WARRANTY	MOTOR TYPE	POWER CORD	SHREDDER BLADE TYPE	SOUND INSULATED SHELL
FWDJ125 (1 1/4HP)	Limited Lifetime	2800 rpm Jam-Resistant DC motor	Included	Stainless	Yes
FWDJ75B (3/4HP)	10 Years	2700 rpm Jam-Resistant DC motor	Included	Stainless	Yes
FWDJ75 (3/4HP)	10 Years	2700 rpm Jam-Resistant DC motor	Included	Stainless	Yes
FWDJ50 (1/2HP)	5 Years	2600 rpm Jam-Resistant DC motor	Included	Stainless	Yes
WDJ75 (3/4HP)	5 Years	2700 rpm Jam-Resistant DC motor	Included	Galvanized	No
WDJ75NC (3/4HP)	5 Years	2700 rpm Jam-Resistant DC motor	No Cord	Galvanized	No
WDJ50 (1/2HP)	3 Years	2600 rpm Jam-Resistant DC motor	Included	Galvanized	No
WDJ50NC (1/2HP)	3 Years	2600 rpm Jam-Resistant DC motor	No Cord	Galvanized	No
WDJ33 (1/3HP)	2 Years	2400 rpm Jam-Resistant DC motor	Included	Galvanized	No

Franke waste disposers are certified Finer grinding for septic system compatibility in ALL models, with no additional chemicals needed.

Waste Disposer



WD9088
Controller
112.0073.934
\$160

Controller
Requires Disposer and Air Switch
For Continuous Feed Models
Weight: 1 lb.

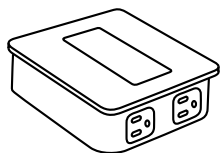

WD3428C
Disposer Air Switch
112.0073.918
\$40

Hole Size: 1 3/8"
Weight: 2 lbs.
Weight: 4 oz.

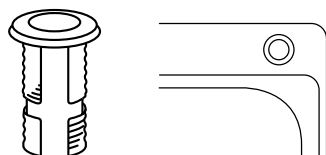

Chrome
WD3428C
112.0073.918
\$40

Black
WD3428BK
112.0073.916
\$40

Satin Nickel
WD3428SN
112.0073.921
\$40



WDFLANGE-EX-SN
Extended Disposer Flange
133.0661.444
\$90

Hole Size: 3 1/2"
Weight: 4 oz
Stopper not included.

Satin Nickel
WDFLANGE-EX-SN
133.0661.444
\$90

White
WDFLANGE-EX-WH
112.0653.058
\$90

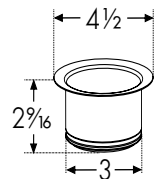

WDFLANGE-SS
Disposer Flange
112.0488.278
\$90

Hole Size: 3 1/2"
Weight: 4 oz
Stopper included.

Stainless Steel
WDFLANGE-SS
112.0488.278
\$90

Chrome
WDFLANGE-CH
112.0488.279
\$90

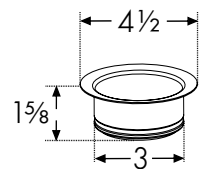

WD-900-SHG
Colorline Disposer Flange Kit
112.0657.442
\$105

Hole Size: 3 1/2"
Strainer Basket Included
Weight: 3.5 oz

Polar White
WD-900-PWT
112.0657.433
\$105

Stone Grey
WD-900-SHG
112.0657.442
\$105

Onyx/Matte Black
WD-900-MBK
112.0657.421
\$105

Champagne
WD-900-CHA
112.0657.422
\$105

Oyster
WD-900-OYS
112.0657.436
\$105

Mocha
WD-900-MOC
112.0657.434
\$105

Colorline

Elegant, harmonious, made for each other.



Look no further than Franke's Colorline waste kit collection for a more contemporary coordinated finish. Colorline strainer baskets and disposer flange kits are available in six colors to create a more harmonious, integrated look between your sink and faucet.

Colorline is ideal for seamless looking Granite sinks



Matte Black/Onyx



Stone Grey



Polar White



Mocha



Oyster



Champagne



Accessories



900-SHG
Colorline Strainer Basket
112.0657.093
\$95

Hole Size: 3 1/2"
Strainer Basket Included
Weight: 1 lb.

 Polar White
900-PWT
112.0657.077
\$95

 Stone Grey
900-SHG
112.0657.093
\$95

 Onyx/Matte Black
900-MBK
112.0657.076
\$95

 Champagne
900-CHA
112.0657.094
\$95

 Oyster
900-OYS
112.0657.092
\$95

 Mocha
900-MOC
112.0657.091
\$95



WD-900-PWT
Colorline Disposer Flange Kit
112.0657.433
\$105

Hole Size: 3 1/2"
Strainer Basket Included
Weight: 1 lb.

 Polar White
WD-900-PWT
112.0657.433
\$105

 Stone Grey
WD-900-SHG
112.0657.442
\$105

 Onyx/Matte Black
WD-900-MBK
112.0657.421
\$105

 Champagne
WD-900-CHA
112.0657.422
\$105

 Oyster
WD-900-OYS
112.0657.436
\$105

 Mocha
WD-900-MOC
112.0657.434
\$105



906
Strainer Basket
112.0344.294
\$95

Hole Size: 3 1/2"
Strainer Basket Included
Weight: 1 lb.

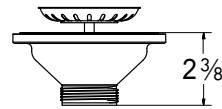

 Chrome
906
112.0344.294
\$95

 Satin Nickel
906SN
112.0344.505
\$115



1145
Strainer Basket
112.0055.508
\$75

Hole Size: 3 1/2"
Strainer Basket Included
Weight: 1 lb.

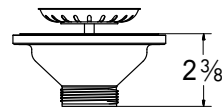

 Chrome
1145
112.0055.508
\$75

 Satin Nickel
1145SN
112.0185.195
\$105

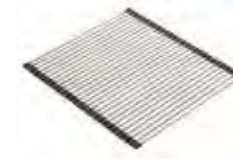

UV-36RM
Universal Roller Mat
112.0391.220
\$210

For Use Over Sink Or Counter
Compatible With Most Sinks
Holds Up To 40 lbs.
Use As A Trivet
Dishwasher Safe
Stainless Steel Rods
18 7/16" x 20"
Weight: 2 lbs.

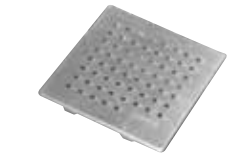

PKXCVR
Square Drain Cover
112.0169.254
\$125

4 7/8" x 4 7/8"
Feet Are Coated
Weight: 1 lb.



PKGCVR
Square Drain Cover
112.0395.171
\$110

4 7/8" x 4 7/8"
Feet Are Coated
Weight: 1 lb.



RNDCVR
Round Drain Cover
112.0532.169
\$110

















































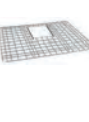



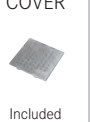

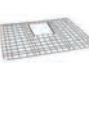









4 1/2"
Feet Are Coated
Weight: 1 lb.



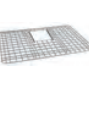







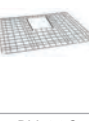

















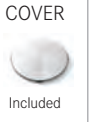



































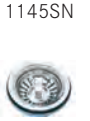



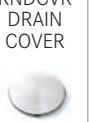

903
Inox Cream
112.0039.150
\$45

Stainless Steel Cleaner
Volume: 250 ml

Accessories

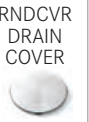
	MODEL NO.	BOTTOM GRID	CUTTING MAT	CUTTING BOARD	CUTTING BOARD	COLANDER	ROLLER MAT	ACCESS #1	ACCESS #2	ACCESS #3	ACCESS #4	ACCESS #5	STRAINER BASKET	PAGE NO.
CULINARY CENTER	CUX11010-W		SP-40S 	CU-40S Included CU-40K 	CU-40P Included CU-GC 	CUW-70S 		CU-KS KNIFE SET 	CU-WR WIRE RACK 	CU-FC FRAME COVER 			1145 1145SN 	37
	CUX16021-W	CU21-36S 	SP-40S 	CU-40S Included CU-40K 	CU-40P Included CU-GC 	CUW-70S 		CU-KS KNIFE SET 	CU-WR WIRE RACK 	CU-FC FRAME COVER 	RNDCVR DRAIN COVER 		1145 1145SN 	37
PEAK	PKX1108	PX-16S 		PX-40S 		PX-70S 	UV-36RM 	CUW-60S DRAIN BOARD 	PKXCVR DRAIN COVER 	903 INOX CREAM 			1145 1145SN 	48
	PKX11013	PX-13S 				PX-70S 	UV-36RM 	903 INOX CREAM 	PKXCVR DRAIN COVER 				1145 1145SN 	48
	PKX11016	PX-16S 		PX-40S 		PX-70S 	UV-36RM 	903 INOX CREAM 	PKXCVR DRAIN COVER 				1145 1145SN 	48
	PKX11018	PX-18S 		PX-40S 		PX-70S 	UV-36RM 	903 INOX CREAM 	PKXCVR DRAIN COVER 				1145 1145SN 	49
	PKX11021	PX-21S 		PX-40S 		PX-70S 	UV-36RM 	903 INOX CREAM 	PKXCVR DRAIN COVER 				1145 1145SN 	49
	PKX11025	PX-25S 		PX-40S 		PX-70S 	UV-36RM 	903 INOX CREAM 	PKXCVR DRAIN COVER 				1145 1145SN 	50
	PKX11028	PX-28S 		PX-40S 		PX-70S 	UV-36RM 	903 INOX CREAM 	PKXCVR DRAIN COVER 				1145 1145SN 	50

	MODEL NO.	BOTTOM GRID	CUTTING MAT	CUTTING BOARD	CUTTING BOARD	COLANDER	ROLLER MAT	ACCESS #1	ACCESS #2	ACCESS #3	ACCESS #4	ACCESS #5	STRAINER BASKET	PAGE NO.
PEAK	PKX1160 PKX160LH	PX-21S 		PX-40S 		PX-70S 	UV-36RM 	903 INOX CREAM 	PKXCVR DRAIN COVER 				1145 1145SN 	50
	PKX11028-WKC	PX-28S 		PX-40S 		PX-70S 	UV-36RM 	903 INOX CREAM 	PKXCVR DRAIN COVER 				1145 	40, 52
PROFESSIONAL	PS2X110-15	PS2-15-36S 		PS2-45S 		PE-70S 		903 INOX CREAM 	RNDCVR DRAIN COVER 				1145 1145SN 	56
	PS2X110-18	PS2-18-36S 		PS2-45S 		PE-70S 	RM18S 	903 INOX CREAM 	RNDCVR DRAIN COVER 				1145 1145SN 	56
	PS2X110-21	PS2-21-36S 		PS2-45S 		PE-70S 	RM18S 	903 INOX CREAM 	RNDCVR DRAIN COVER 				1145 1145SN 	56
	PS2X110-24	PS2-24-36S 		PS2-45S 		PE-70S 	RM18S 	903 INOX CREAM 	RNDCVR DRAIN COVER 				1145 1145SN 	57
	PS2X110-24-12	PS2-24-36S 		PS2-45S 		PE-70S 	RM18S 	903 INOX CREAM 	RNDCVR DRAIN COVER 				1145 1145SN 	57
	PS2X110-27	PS2-27-36S 		PS2-45S 		PE-70S 	RM18S 	903 INOX CREAM 	RNDCVR DRAIN COVER 				1145 1145SN 	58
	PS2X110-30	PS2-30-36S 		PS2-45S 		PE-70S 	RM18S 	903 INOX CREAM 	RNDCVR DRAIN COVER 				1145 1145SN 	58
	PS2X110-30-12	PS2-30-36S 		PS2-45S 		PE-70S 	RM18S 	903 INOX CREAM 	RNDCVR DRAIN COVER 				1145 1145SN 	58

Sinks and Accessories

Sinks and Accessories

	MODEL NO.	BOTTOM GRID	BOTTOM GRID	CUTTING BOARD	CUTTING BOARD	COLANDER	ROLLER MAT	ACCESS #1	ACCESS #2	ACCESS #3	ACCESS #4	ACCESS #5	STRAINER BASKET	PAGE NO.
PROFESSIONAL	PS2X110-33	PS2-33-36S		PS2-45S		PE-70S	RM18S	903 INOX CREAM	RNDCVR DRAIN COVER				1145 1145SN	59
	PS2X110-33-WKC	PS2-33-36S		PS2-45S		PE-70S	RM18S	903 INOX CREAM	RNDCVR DRAIN COVER				1145	41, 60
	PS2X160-18-11	PS2-18-36S	PS2-11-36S	PS2-45S		PE-70S	RM18S	903 INOX CREAM	RNDCVR DRAIN COVER				1145 1145SN	62
	PS2X120-14-14	PS2-14-36S		PS2-45S		PE-70S	RM18S	903 INOX CREAM	RNDCVR DRAIN COVER				1145 1145SN	62
	PS2X120-16-16	PS2-16-36S		PS2-45S		PE-70S	RM18S	903 INOX CREAM	RNDCVR DRAIN COVER				1145 1145SN	62
	CLV110-24	CL-24-36S		PS2-45S		PE-70S	RM18S	CL-BGC DRAIN COVER	CL-WGC DRAIN COVER	CL-SSC DRAIN COVER				1145 1145SN
CRYSTAL	CLV110-28	CL-28-36S		PS2-45S		PE-70S	RM18S	CL-BGC DRAIN COVER	CL-WGC DRAIN COVER	CL-SSC DRAIN COVER			1145 1145SN	66
	CLV110-31	CL-31-36S		PS2-45S		PE-70S	RM18S	CL-BGC DRAIN COVER	CL-WGC DRAIN COVER	CL-SSC DRAIN COVER			1145 1145SN	66
	CLV120-33	CL-14-36S		PS2-45S		PE-70S	RM18S	CL-BGC DRAIN COVER	CL-WGC DRAIN COVER	CL-SSC DRAIN COVER			1145 1145SN	67

	MODEL NO.	BOTTOM GRID	BOTTOM GRID	CUTTING BOARD	CUTTING BOARD	COLANDER	ROLLER MAT	ACCESS #1	ACCESS #2	ACCESS #3	ACCESS #4	ACCESS #5	STRAINER BASKET	PAGE NO.	
PESCARA	PTX110-14	PT14-36S		SP-40S/PT-40S	PT-41S	PE-70S	UV-36RM	PKGCVR DRAIN COVER					1145 1145SN	70	
	PTX110-17	PT17-36S		SP-40S/PT-40S	PT-41S	PE-70S	UV-36RM	PKGCVR DRAIN COVER	PT14-31S SHELF GRID				1145 1145SN	70	
	PTX110-20	PT20-36S		SP-40S/PT-40S	PT-41S	PE-70S	UV-36RM	PKGCVR DRAIN COVER	PT41-31S SHELF GRID				1145 1145SN	70	
	PTX110-22	PT22-36S		SP-40S/PT-40S	PT-41S	PE-70S	UV-36RM	PKGCVR DRAIN COVER	PT41-31S SHELF GRID				1145 1145SN	71	
	PTX110-25	PT25-36S		SP-40S/PT-40S	PT-41S	PE-70S	UV-36RM	PKGCVR DRAIN COVER	PT41-31S SHELF GRID				1145 1145SN	71	
	PTX110-28	PT28-36S		SP-40S/PT-40S	PT-41S	PE-70S	UV-36RM	PKGCVR DRAIN COVER	PT41-31S SHELF GRID				1145 1145SN	72	
	PTX110-31	PT31-36S		SP-40S/PT-40S	PT-41S	PE-70S	UV-36RM	PKGCVR DRAIN COVER	PT41-31S SHELF GRID				1145 1145SN	72	
	PTX110-31-WKC	PT31-36S		SP-40S/PT-40S	PT-41S	PE-70S	UV-36RM	PKGCVR DRAIN COVER	PT41-31S SHELF GRID	903 INOX CREAM				1145	42, 73
	PTX160-31	PT14-36S	PT17-36S	SP-40S/PT-40S	PT-41S	PE-70S	UV-36RM	PKGCVR DRAIN COVER	PT41-31S SHELF GRID					1145 1145SN	74

	MODEL NO.	BOTTOM GRID	BOTTOM GRID	CUTTING BOARD	CUTTING BOARD	COLANDER	ROLLER MAT	ACCESS #1	ACCESS #2	ACCESS #3	ACCESS #4	ACCESS #5	STRAINER BASKET	PAGE NO.
PESCARA	PTX160-37	PT14-36S	PT22-36S	SP-40S/PT-40S	PT-41S	PE-70S	UV-36RM	PKGCVR DRAIN COVER <small>Included</small>	PT41-31S SHELF GRID				1145 1145SN	74
	PTX160-40	PT17-36S	PT22-36S	SP-40S/PT-40S	PT-41S	PE-70S	UV-36RM	PKGCVR DRAIN COVER <small>Included</small>	PT41-31S SHELF GRID				1145 1145SN	74
ORCA 2.0	OR2X110-S	OC2-36S			OC2-45SP			RNDCVR DRAIN COVER <small>Included</small>	OC2-31S-RH SHELF GRID	OC2-50C WIRE BASKET	903 INOX CREAM		1145 1145SN	78
	OR2X110-WKC	OC2-36S			OC2-45SP			RNDCVR DRAIN COVER <small>Included</small>	OC2-31S-RH SHELF GRID	OC2-50C WIRE BASKET	903 INOX CREAM		1145	43, 79

	MODEL NO.	BOTTOM GRID	ACCESS #1	ACCESS #2	ACCESS #3	ACCESS #4	ACCESS #5	STRAINER BASKET	PAGE NO.
PRESTIGE	PCX1102109	PR-36S		903 INOX CREAM	AIUS100 ACCESSORY KIT	AIUS200 ACCESSORY KIT	AIUS300 ACCESSORY KIT	1145 1145SN	81
	PRX11021	PR-36S	PR-31S	903 INOX CREAM	AIUS100 ACCESSORY KIT	AIUS200 ACCESSORY KIT	AIUS300 ACCESSORY KIT	1145 1145SN	81
REGATTA	RGX160	RG-36S-RH RG-36S	903 INOX CREAM	CP-50C	AIUS100 ACCESSORY KIT	AIUS200 ACCESSORY KIT	AIUS300 ACCESSORY KIT	1145 1145SN	83
CUBE	CUX11015	CU15-36S			AIUS100 ACCESSORY KIT	AIUS200 ACCESSORY KIT	AIUS300 ACCESSORY KIT	1145 1145SN	86
	CUX11019	CU19-36S			AIUS300 ACCESSORY KIT	AIUS200 ACCESSORY KIT	AIUS300 ACCESSORY KIT	1145 1145SN	86
	CUX11021	CU21-36S			AIUS100 ACCESSORY KIT	AIUS200 ACCESSORY KIT	AIUS300 ACCESSORY KIT	1145 1145SN	86
	CUX11023	CU23-36S			AIUS100 ACCESSORY KIT	AIUS200 ACCESSORY KIT	AIUS300 ACCESSORY KIT	1145 1145SN	87
	CUX11025	CU25-36S			AIUS100 ACCESSORY KIT	AIUS200 ACCESSORY KIT	AIUS300 ACCESSORY KIT	1145 1145SN	87
	CUX11027	CU27-36S			AIUS100 ACCESSORY KIT	AIUS200 ACCESSORY KIT	AIUS300 ACCESSORY KIT	1145 1145SN	88
	CUX11030	CU30-36S			AIUS100 ACCESSORY KIT	AIUS200 ACCESSORY KIT	AIUS300 ACCESSORY KIT	1145 1145SN	88

Sinks and Accessories

Sinks and Accessories

	MODEL NO.	BOTTOM GRID	BOTTOM GRID	ACCESS #1	ACCESS #2	ACCESS #3	ACCESS #4	STRAINER BASKET	PAGE NO.
CUBE	CUX11030-WKC	CU30-36S			AIUS300 ACCESSORY KIT			1145	44, 89
		Included			Included			Included	
	CUX16024	CU10-36S	CU13-36S		AIUS100 ACCESSORY KIT	AIUS200 ACCESSORY KIT	AIUS300 ACCESSORY KIT	1145 1145SN	90
	CUX160	CU11-36S	CU18-36S		AIUS100 ACCESSORY KIT	AIUS200 ACCESSORY KIT	AIUS300 ACCESSORY KIT	1145 1145SN	90
	CUX120	CU15-36S			AIUS100 ACCESSORY KIT	AIUS200 ACCESSORY KIT	AIUS300 ACCESSORY KIT	1145 1145SN	90
	CUX16032	CU13-36S	CU17-36S		AIUS100 ACCESSORY KIT	AIUS200 ACCESSORY KIT	AIUS300 ACCESSORY KIT	1145 1145SN	91
CUBE ADA	CUX11021-ADA	CU21-36S			AIUS100 ACCESSORY KIT	AIUS200 ACCESSORY KIT	AIUS300 ACCESSORY KIT	1145 1145SN	92
	CUX11027-ADA	CU27-36S			AIUS100 ACCESSORY KIT	AIUS200 ACCESSORY KIT	AIUS300 ACCESSORY KIT	1145 1145SN	92
GRANDE	GDX11012	GD12-36S		903 INOX CREAM	AIUS100 ACCESSORY KIT	AIUS200 ACCESSORY KIT	AIUS300 ACCESSORY KIT	1145 1145SN	95
	GDX11015	GD15-36S		903 INOX CREAM	AIUS100 ACCESSORY KIT	AIUS200 ACCESSORY KIT	AIUS300 ACCESSORY KIT	1145 1145SN	95
	GDX11018	GD18-36S		903 INOX CREAM	AIUS100 ACCESSORY KIT	AIUS200 ACCESSORY KIT	AIUS300 ACCESSORY KIT	1145 1145SN	95

	MODEL NO.	BOTTOM GRID	BOTTOM GRID	ACCESS #1	ACCESS #2	ACCESS #3	ACCESS #4	STRAINER BASKET	PAGE NO.
GRANDE	GDX11023	BGA2317S		903 INOX CREAM	AIUS100 ACCESSORY KIT	AIUS200 ACCESSORY KIT	AIUS300 ACCESSORY KIT	1145 1145SN	96
	GDX11028	BG90S		903 INOX CREAM	AIUS100 ACCESSORY KIT	AIUS200 ACCESSORY KIT	AIUS300 ACCESSORY KIT	1145 1145SN	96
	GDX11031	BGA3117S		903 INOX CREAM	AIUS100 ACCESSORY KIT	AIUS200 ACCESSORY KIT	AIUS300 ACCESSORY KIT	1145 1145SN	96
	GDX16028RH	GD12-36S	GD15-36S	903 INOX CREAM	AIUS100 ACCESSORY KIT	AIUS200 ACCESSORY KIT	AIUS300 ACCESSORY KIT	1145 1145SN	97
	GDX12031	GD15-36S		903 INOX CREAM	AIUS100 ACCESSORY KIT	AIUS200 ACCESSORY KIT	AIUS300 ACCESSORY KIT	1145 1145SN	98
	GDX16031RH			903 INOX CREAM	AIUS100 ACCESSORY KIT	AIUS200 ACCESSORY KIT	AIUS300 ACCESSORY KIT	1145 1145SN	98
ROTONDO	RBX-110			903 INOX CREAM	UV-36RM ROLLER MAT			1145 1145SN	101
OUTDOOR SERIES	ODX110-2310-316	PS23-36S						1140F-316	103
		Included						Included	
	ODX110-2312-316	PS23-36S						1140F-316	103
		Included						Included	

Sinks and Accessories

Sinks and Accessories

MODEL NO.	BOTTOM GRID	CUTTING BOARD	ACCESS #1	ACCESS #2	ACCESS #3	ACCESS #4	ACCESS #5	STRAINER BASKET	PAGE NO.
MAG11023	MA-23-36S	MA2-40S	PX-70S	MA2-31RM	900-XXX COLORLINE STRAINER BASKET	WD-900-XXX COLORLINE DISPOSER FLANGE KIT	RNDCVR DRAIN COVER	1145 1145SN	112
MAG11025	MA-25-36S	MA2-40S	PX-70S	MA2-31RM	900-XXX COLORLINE STRAINER BASKET	WD-900-XXX COLORLINE DISPOSER FLANGE KIT	RNDCVR DRAIN COVER	1145 1145SN	112
MAG11028	MA-28-36S	MA2-40S	PX-70S	MA2-31RM	900-XXX COLORLINE STRAINER BASKET	WD-900-XXX COLORLINE DISPOSER FLANGE KIT	RNDCVR DRAIN COVER	1145 1145SN	113
MAG11029	MA-29-36S	MAC-40S	MAC-70S	PKG14-31RM	900-XXX COLORLINE STRAINER BASKET	WD-900-XXX COLORLINE DISPOSER FLANGE KIT	RNDCVR DRAIN COVER	1145 1145SN	114
MAG11031	MA2-31-36S	MA2-40S	PX-70S	MA2-31RM	900-XXX COLORLINE STRAINER BASKET	WD-900-XXX COLORLINE DISPOSER FLANGE KIT	RNDCVR DRAIN COVER	1145 1145SN	114
MAG11031OW	MA31-36RM	MA3-40S	PE-70S	MA-31-RM ROLLER MAT	900-XXX COLORLINE STRAINER BASKET	WD-900-XXX COLORLINE DISPOSER FLANGE KIT	RNDCVR DRAIN COVER	1145 1145SN	115
MAG11031OW-WKC	MA-31-36S	MA3-40S	PE-70S	MA-31-RM ROLLER MAT	900-XXX COLORLINE STRAINER BASKET	WD-900-XXX COLORLINE DISPOSER FLANGE KIT	RNDCVR DRAIN COVER	1145	116, 133
MAG1201414	MA-14-36S	MAC-40S	MAC-70S	PKG14-31RM	900-XXX COLORLINE STRAINER BASKET	WD-900-XXX COLORLINE DISPOSER FLANGE KIT	RNDCVR DRAIN COVER	1145 1145SN	118
MAG1601611LD	MA-11-36S MA-16-36S	MAC-40S	MAC-70S	PKG14-31RM	900-XXX COLORLINE STRAINER BASKET	WD-900-XXX COLORLINE DISPOSER FLANGE KIT	RNDCVR DRAIN COVER	1145 1145SN	118
MAG1601812LD	MA-12-36S MA-18-36S	MA2-40S	PX-70S	MA2-31RM	900-XXX COLORLINE STRAINER BASKET	WD-900-XXX COLORLINE DISPOSER FLANGE KIT	RNDCVR DRAIN COVER	1145 1145SN	119











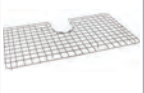













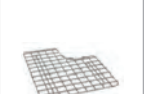





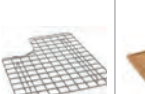







MODEL NO.	BOTTOM GRID	CUTTING BOARD	ACCESS #1	ACCESS #2	ACCESS #3	ACCESS #4	ACCESS #5	STRAINER BASKET	PAGE NO.
MAG1201515	MA-15-36S	MA2-40S	PX-70S	MA2-31RM	900-XXX COLORLINE STRAINER BASKET	WD-900-XXX COLORLINE DISPOSER FLANGE KIT	RNDCVR DRAIN COVER	1145 1145SN	120
MAG61015				UV-36RM	900-XXX COLORLINE STRAINER BASKET	WD-900-XXX COLORLINE DISPOSER FLANGE KIT	RNDCVR DRAIN COVER	1145 1145SN	120
MAG61023	MA-23-36S	MA2-40S	PX-70S	MA2-31RM	900-XXX COLORLINE STRAINER BASKET	WD-900-XXX COLORLINE DISPOSER FLANGE KIT	RNDCVR DRAIN COVER	1145 1145SN	121
MAG61023L	MA-29-36S	MA3-40S	PE-70S	MA-17-31LRM	900-XXX COLORLINE STRAINER BASKET	WD-900-XXX COLORLINE DISPOSER FLANGE KIT	RNDCVR DRAIN COVER	1145 1145SN	122
MAG61029	MA-29-36S	MAC-40S	MAC-70S	PKG14-31RM	900-XXX COLORLINE STRAINER BASKET	WD-900-XXX COLORLINE DISPOSER FLANGE KIT	RNDCVR DRAIN COVER	1145 1145SN	122
MAG61031	MA2-31-36S	MA2-40S	PX-70S	MA2-31-RM	900-XXX COLORLINE STRAINER BASKET	WD-900-XXX COLORLINE DISPOSER FLANGE KIT	RNDCVR DRAIN COVER	1145 1145SN	123
MAG61031OW	MA31-36S	MA3-40S	PE-40S	MA-31-RM	900-XXX COLORLINE STRAINER BASKET	WD-900-XXX COLORLINE DISPOSER FLANGE KIT	RNDCVR DRAIN COVER	1145 1145SN	124
MAG6601611LD	MA-11-36S MA-16-36S	MAC-40S	MAC-70S	PKG14-31RM	900-XXX COLORLINE STRAINER BASKET	WD-900-XXX COLORLINE DISPOSER FLANGE KIT	RNDCVR DRAIN COVER	1145 1145SN	124
MAG6201414	MA-14-36S	MAC-40S	MAC-70S	PKG14-31RM	900-XXX COLORLINE STRAINER BASKET	WD-900-XXX COLORLINE DISPOSER FLANGE KIT	RNDCVR DRAIN COVER	1145 1145SN	125

Sinks and Accessories

	MODEL NO.	BOTTOM GRID	CUTTING BOARD	ACCESS #1	ACCESS #2	ACCESS #3	ACCESS #4	ACCESS #5	STRAINER BASKET	PAGE NO.
MARIS	MAG6601812LD	MA-12-36S MA-18-36S	MA2-40S	PX-70S	MA2-31RM	900-XXX COLORLINE STRAINER BASKET	WD-900-XXX COLORLINE DISPOSER FLANGE KIT	RNDVCV DRAIN COVER	1145 1145SN	126
	MAG6201515	MA-15-36S	MA2-40S	PX-70S	MA2-31RM	900-XXX COLORLINE STRAINER BASKET	WD-900-XXX COLORLINE DISPOSER FLANGE KIT		1145 1145SN	126
MARIS ADA	MAG11023ADA	MAA-23-36S	MA2-40S	PX-70S	MA2-31RM	900-XXX COLORLINE STRAINER BASKET	WD-900-XXX COLORLINE DISPOSER FLANGE KIT	RNDVCV DRAIN COVER	1145 1145SN	128
	MAG61023ADA	MAA-23-36S	MA2-40S	PX-70S	MA2-31RM	900-XXX COLORLINE STRAINER BASKET	WD-900-XXX COLORLINE DISPOSER FLANGE KIT	RNDVCV DRAIN COVER	1145 1145SN	128
PEAK	PKG11014	PKG14-36RM			PKG14-31RM	900-XXX COLORLINE STRAINER BASKET	WD-900-XXX COLORLINE DISPOSER FLANGE KIT	PKGCVR DRAIN COVER	1145 1145SN	136
	PKG11020	PKG20-36RM			PKG14-31RM	900-XXX COLORLINE STRAINER BASKET	WD-900-XXX COLORLINE DISPOSER FLANGE KIT	Included PKGCVR DRAIN COVER	1145 1145SN	136
	PKG11031	PKG31-36S	PG-40S	PKG31-36RM	PKG18-31RM SHELF ROLLER MAT	900-XXX COLORLINE STRAINER BASKET	WD-900-XXX COLORLINE DISPOSER FLANGE KIT	PKGCVR DRAIN COVER	1145 1145SN	137
	PKG11031-WKC	PKG31-36RM	PG-40S		PKG18-31RM SHELF ROLLER MAT	PKGCVR DRAIN COVER			1145	132, 138
		Included	Included		Included	Included			Included	
	PKG160LD	PKG12-36RM PKG17-36RM	PG-40S		PKG18-31RM SHELF ROLLER MAT	900-XXX COLORLINE STRAINER BASKET	WD-900-XXX COLORLINE DISPOSER FLANGE KIT	PKGCVR DRAIN COVER	1145 1145SN	139
									(2)Included	

Sinks and Accessories

	MODEL NO.	BOTTOM GRID	CUTTING BOARD	ACCESS #1	ACCESS #2	ACCESS #3	ACCESS #4	ACCESS #5	STRAINER BASKET	PAGE NO.
ELLIPSE	ELG11022	ELG22-36S		UV-36RM	AIUS100 & 200 ACCESSORY KITS	AIUS300 ACCESSORY KIT	900-XXX COLORLINE STRAINER BASKET	WD-900-XXX COLORLINE DISPOSER FLANGE KIT	1145 1145SN	142
	ELG120	ELG14-36S		UV-36RM	AIUS100 & 200 ACCESSORY KITS	AIUS300 ACCESSORY KIT	900-XXX COLORLINE STRAINER BASKET	WD-900-XXX COLORLINE DISPOSER FLANGE KIT	1145 1145SN	142
	ELG160	ELG16-36S		UV-36RM	AIUS100 & 200 ACCESSORY KITS	AIUS300 ACCESSORY KIT	900-XXX COLORLINE STRAINER BASKET	WD-900-XXX COLORLINE DISPOSER FLANGE KIT	1145 1145SN	143
	ESCH25229-1	FBGG1914			AIUS100 & 200 ACCESSORY KITS	AIUS300 ACCESSORY KIT	900-XXX COLORLINE STRAINER BASKET	WD-900-XXX COLORLINE DISPOSER FLANGE KIT	1145 1145SN	144
	EDDB33229-1	FBGG1114			AIUS100 & 200 ACCESSORY KITS	AIUS300 ACCESSORY KIT	900-XXX COLORLINE STRAINER BASKET	WD-900-XXX COLORLINE DISPOSER FLANGE KIT	1145 1145SN	144
	EDOX332291-1	FBGG1014		FBGG1316	AIUS100 & 200 ACCESSORY KITS	AIUS300 ACCESSORY KIT	900-XXX COLORLINE STRAINER BASKET	WD-900-XXX COLORLINE DISPOSER FLANGE KIT	1145 1145SN	145
	FHK710-30WH	FK30-36S	OA-40S						1145 1145SN	152
	FHK710-33WH	FK33-36S		OA-40S					1145 1145SN	152

	MODEL NO.	BOTTOM GRID	BOTTOM GRID	CUTTING BOARD	ACCESS #1	ACCESS #2	ACCESS #3	ACCESS #4	STRAINER BASKET	PAGE NO.
FARM HOUSE	FHK710-36WH 	FK36-36S 		OA-40S 					1145 1145SN 	152
	MHK110-20WH 			OA-40S 					1145 1145SN 	156
MANOR HOUSE	MHK110-24WH 	MK24-36C 		OA-40S 					1145 1145SN 	156
	MHK110-28WH 	MK28-36C 		OA-40S 					1145 1145SN 	156
	MHK720-31WH 	MK31-36C-LH 	MK31-36C-RH 	OA-40S 					1145 1145SN 	157
	MHK720-35WH 	MK35-36C-LH 	MK35-36C-RH 	OA-40S 					1145 1145SN 	157
CISTERNA	CCK110-13WH 	CK13-36C 		OA-40S 	UV-36RM ROLLER MAT 				1145 1145SN 	160
	CCK110-15WH 	CK15-36C 		OA-40S 	UV-36RM ROLLER MAT 				1145 1145SN 	160
	CCK110-19WH 	CK19-36C 		OA-40S 	UV-36RM ROLLER MAT 				1145 1145SN 	160

ACCESSORY COMPONENT	AIUS100	AIUS200	AIUS300
TELESCOPIC BRIDGE 	YES	YES	YES
SMALL COLANDER 		YES	YES
PREP BOWL 		YES	YES
BAMBOO BOWL LID 		YES	YES
SILICONE MAT 		YES	YES
BAMBOO CHOPPING BOARD 	YES	YES	YES
LARGE COLANDER 	YES		YES
STORAGE CONTAINER 			YES

ALL-IN ACCESSORY SYSTEM

12"



PKX1108
Page 48

18"



CCK110-13
Page 160



CUX11010-W
Page 37



GDX11012
Page 95



MAG61015
Page 120



PKX11013
Page 48



PTX110-14
Page 70



RBX-110
(Topmount)
Page 101

21"



CCK110-15
Page 160



CUX11015
Page 86



GDX11015
Page 95



MAG61015
(Undermount)
Page 120



MHK110-20
Page 156



PKG11014
Page 136



PKX11016
Page 48



PS2X110-15
Page 56



PTX110-17
Page 70



RBX-110
(Undermount)
Page 101

24"



CUX11019
Page 86



GDX11018
Page 95



MHK110-24
Page 156



PKX11018
Page 49



PS2X110-18
Page 56



PTX110-20
Page 70

27"



CCK110-19
Page 160



CUX11021
Page 86



CUX11021-ADA
Page 92



ELG11022
Page 142



ESCH25229-1
Page 144



MAG61023
Page 121



MAG61023L
Page 122



MAG61023ADA
Page 128



PCX1102109
Page 81



PKG11020
Page 136



PKX11021
Page 49



PRX11021
Page 81



PS2X110-21
Page 56



PTX110-22
Page 71

30"



36"



33"



39"



36"



42"

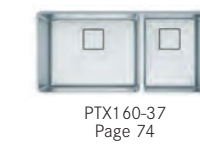

Pull-Out Faucets



Icon
ICN-PO-CHR
Page 171



Atlas Neo
ATL-PO-304
Page 182



Active
ACT-PO-CHR
Page 190



Steel
STL-PO-304
Page 187



Smart
SMA-PO-CHR
Page 197

Prep Faucets



Kubus
KUB-PR-304
Page 175



Steel
STL-PR-304
Page 186



Eos Neo
EOS-PR-304
Page 194

Pull-Down Faucets



Kubus
KUB-PD-304
Page 175



Pescara XL
PES-PDX-CHR
Page 179



Pescara
PES-PD-CHR
Page 179



Steel
STL-PD-316
Page 186



Steel
STL-PD-304
Page 186



Active
ACT-PD-CHR
Page 190

Bar Faucets



Kubus
KUB-BR-304
Page 175



Steel
STL-BR-304
Page 187



Eos Neo
EOS-BR-304
Page 195

Pot Fillers



Steel
STL-PF-304
Page 187

Professional Faucets



Icon
ICN-SP-MBK
Page 170



Centinox
CEN-SP-304
Page 173



Pescara
PES-SPX-304
Page 178



Pescara
PES-SP-304
Page 178



Pescara
PES-360-CHR
Page 178



Active
ACT-SP-CHR
Page 190

Cold Filtration Faucets



Atlas Neo
ATL-FW-304
Page 182 & 284



Eos Neo
EOS-FW-304
Page 195 & 205

Hot Filtration Faucets



Atlas Neo
ATL-HO-304
Page 182 & 204



Eos Neo
EOS-HO-304
Page 195 & 205

Hot/Cold Filtration Faucets



Atlas Neo
ATL-HC-304
Page 183 & 204



Eos Neo
EOS-HC-304
Page 196 & 205

Soap Dispenser Guide



Universal
UNI-SD-CHR
Page 217



Atlas Neo
ATL-SD-316
Page 183 & 217



Active
ACT-SD-MBK
Page 191 & 217

GENERAL

- Products may only be sold and advertised within the United States of America. Franke hereby expressly prohibits the dealer from soliciting or consummating sales outside of the United States of America without prior written consent.
- Products shall only be sold in their original packaging. Relabeling, repackaging (including the separation of bundled products or the bundling of separate products), and other alterations are not permitted.
- Sale of Franke products on the Internet shall be prohibited unless resellers apply and are approved by Franke Kitchen Systems, LLC, and execute an Authorized Internet Reseller Agreement regulating the manner in which they sell online.

ORDERING

- Once an order has been acknowledged, no changes (including additions or cancellations) will be accepted.
- Order acknowledgments are available via email. An email address must be provided to receive this benefit.
- Standard lead time for shipment is one to five (1-5) business days from receipt of order.

STANDARD PAYMENT TERMS

- Net 30 days.
- Early payment discounts are not applicable for payments via credit card.
- Franke reserves the right to charge interest and an administration fee on late payments.

PRICING

- Please refer to the electronically published price list (EPL). Orders will be priced with the prevailing price at the time the order is placed.
- Prices are subject to change without notice. Franke will attempt to provide reasonable lead time for pricing changes.

CLAIMS / CHARGE BACKS

- Damages/Shortages must be reported within ten (10) days of receipt of merchandise.
- Charge backs will not be accepted without an authorization number (RMA), provided by a Regional Sales Manager, Distributor, or Customer Service.

RETURNS

- No returns will be accepted without a return authorization number (RMA).
- Return authorization requests must be submitted through Rep/Regional Manager.
- A 25% restocking fee will be charged for ALL returns of product that was not damaged or mis-shipped.
- No returns will be accepted more than 180 days from original invoice date.
- No returns will be accepted on discontinued (DWO) or obsolete product.
- Franke reserves the right to refuse returns without reason.

FREIGHT

- Pre-paid freight/Free freight allowance (FFA)
 - USD 2,900 is the minimum order value for FFA
 - All product lines, including parts, can be included in freight qualification calculations.
 - All Display and Literature orders will be shipped with pre-paid freight status.
- Flat Rate Shipping
 - Any order shipping parcel containing standard products will ship for \$25 flat.
 - Orders >150 lbs. are shipping LTL and are charged according to weight/dimension.
 - Orders containing Fireclay sinks are charged USD 150 for up to 2 units and USD 300 for up to 4 units.
 - Other: standard shipping rates apply for Fireclay orders greater than 4 units and any parts only orders.
 - Franke reserves the right to modify these terms at any time.
- Other freights terms
 - Franke will attempt to fulfill requests to expedite shipping. Customers will be responsible for additional freight charges. Contact Customer Service for all expedited shipping requests.

- Drop shipment of internet orders is not available. All Internet Sales must be shipped from an Authorized Internet Reseller's location. Drop shipment is offered within 100 miles of customer's place of business, or within customer's state or a bordering state.

BACK ORDERS

- Back order shipments will match freight qualifying status of original order.
- Back ordered product will be considered an active order unless customer requests cancellation.

FRANKE HOME SOLUTIONS WARRANTY**EFFECTIVE JANUARY 21, 2022**

In the United States, Canada and Latin America, Franke warrants the products from manufacturing defects in material and workmanship when purchased from Franke or a Franke Authorized Retailer pursuant to product-specific warranties detailed herein (each, a "Warranty" and collectively, the "Warranties"). The products must be properly installed, per company's installations instructions, in its original installation, and used in normal indoor residential kitchen applications. Any products or components which have been modified or altered, from its original intended condition will void the warranty. The Franke Warranties are limited to the original purchaser and are non-transferrable. These Warranties do not include products purchased from non-Authorized Retailers, products that are obsolete or discontinued, or products that were previous display models. All issues with installed products are considered warranty claims and not subject to the Return Policy. Franke reserves the right to inspect any product reported to be defective and the original installation prior to providing a replacement product and/or component. All decisions are final. In no situation shall the liability of Franke exceed the amount of the original purchase price.

The Warranties do not cover, and Franke shall not be liable for, any damage to products or components resulting from misuse or abuse, accidental damages, normal wear such as scuffs, scratches or finish reduction/fading; improper installation, abnormal usage, negligence, damage caused by improper maintenance or cleaning. Damage caused by impurities, corrosive chemicals or acts beyond Franke's control are not covered by any Warranty.

Franke product replacements do not include transportation, shipping, diagnosis, labor, installation, removal, disposal for any products or liability for project delays. Product replacements are not guaranteed to be exact replacements. The owner of a product is liable for any transportation and re-installation costs related to any warranty for such product. If the original product is not available at the time of the warranty claim, at Franke's option, the product replacements will be of similar size, material, and value. Any products or components which have been modified or altered, from its original intended condition will void the warranty.

The Warranties do not allow recovery of incidental or consequential damages such as loss of use, delay, property damage or other consequential damage, and Franke accepts no liability for such damages. Each Warranty is limited to the conditions set forth herein and to the applicable warranty period specified herein and is exclusive. EXCEPT FOR THE WARRANTIES SET FORTH HEREIN, FRANKE MAKES NO WARRANTY WHATSOEVER WITH RESPECT TO THE PRODUCTS, INCLUDING, BUT NOT LIMITED TO, (1) ANY WARRANTY OF MERCHANTABILITY, (2) WARRANTY OF FITNESS FOR A PARTICULAR PURPOSE, (3) WARRANTY OF TITLE, OR (4) WARRANTY AGAINST INFRINGEMENT OF INTELLECTUAL PROPERTY RIGHTS OF A THIRD PARTY, WHETHER EXPRESS OR IMPLIED BY LAW, COURSE OF DEALING, COURSE OF PERFORMANCE, USAGE OF TRADE OR OTHERWISE. LEGAL DISCLAIMER PLEASE READ CAREFULLY. Franke Kitchen Systems LLC/Franke Kindred Canada Limited provides the above information to you as a public service to our customers. By accessing and using this information, you agree to the following and to comply with all applicable laws. If you do not agree with these terms and conditions, do not use this information. While we try to keep the information current, changes may have occurred since its creation. Contact your Regional Manager or Customer Service to verify information regarding Franke Kitchen Systems/Franke Kindred Canada programs and their use by you.

Franke Residential Stainless, Granite and Fireclay Sink Limited Lifetime Warranty:

Franke warrants that each Franke sink will be free from manufacturing defects in material and workmanship for the lifetime of the sink when used in standard residential indoor applications. The warranty covers sinks installed in its original installation per Franke installation instructions in residential applications using conventional or solid surface countertop.

Franke Residential Disposal Limited Warranty:

Franke warrants that disposers are free from manufacturing defects in material and workmanship for the period ranging from two (2) years to Limited Lifetime as documented in the annual product catalogs and/or instructions included with the products.

Franke Residential Faucet Limited Lifetime Warranty: Franke warrants that mechanical components (body, handle and spout) in all faucets purchased after January 1, 2003, will be free of manufacturing defects for the expected lifetime of the faucet. Franke shall not be liable for any damage caused by normal wear and tear to wearable parts of the faucet. The expected useful lifetime of wearable parts is; one (1) year: aerator, o-rings; five (5) years: cartridge, hose, electrical components; ten (10) years: spray head. The wearable parts can be purchased as spare parts from Franke or their Authorized Retailers. Franke warrants the chrome finishes on Franke faucets will be free of manufacturing defect for the lifetime of the faucet; and all other finishes on Franke faucets will be free of manufacturing defects for five (5) years from the original date of purchase. Faucets purchased prior to 2003 are subject to the warranty in place at time of purchase.

Franke Residential Filtration Limited Warranty:

Franke warrants mechanical components in filtration faucets, filtration canisters, filters and filtered water temperature modification devices; heating tanks and chillers, to be free from manufacturing defects in material and workmanship for the period ranging from one (1) year to ten (10) years as documented in the annual product catalogs and/or instructions included with the products.

Franke Residential Soap Dispensers Limited Warranty:

Franke warrants that Franke soap dispensers are free from manufacturing defects in material and workmanship for a period of five (5) years from the date of purchase. Such warranty does not cover damage caused by the use of aggressive soaps or chemicals.

Franke Residential Accessories Limited Warranty:

Franke warrants that Franke accessories, including, but not limited to bottom grids, shelves, waste kits, colanders, chopping boards are free from manufacturing defects in material and workmanship for a period of one (1) year from the dates of original purchase.

Franke Residential Outdoor Installation Limited Warranty:

Specific Franke products noted below are engineered for outdoor applications. These products are warranted to be free from manufacturing defects in material and workmanship for outdoor installations for ten (10) years from the date of purchase. Stainless Sinks: ODX110-2310-316 and ODX110-2312-316 and Stainless Faucets: FF3352 and FF3452SS

This warranty supersedes all other warranties, expressed or implied. No employee, field sales representatives, or distribution persons are authorized to give any warranties on behalf of Franke Kitchen Systems, LLC or Franke Kindred Canada Limited.

To make an installed product warranty claim please contact Franke at the provided contact information below. All warranty claims must include the following for processing:

1. Proof of purchase from Franke or Franke Authorized Retailer
2. Original purchaser's name, address (included city, state, zip), email address and phone number
3. Franke model number

4. Date of installation
5. Description of the defect
6. Photos of the defect

In the US:

Franke Home Solutions
Attn: Warranty Department
800 Aviation Parkway
Smyrna, TN 37167
HS-Warranty.US@Franke.com

In Canada:

Franke Home Solutions
Attn: Warranty Department
1000 Franke Kindred Road
Midland, Ontario L4R 4K9
HS-Warranty.CA@Franke.com

Legal Entities
USA: Franke Kitchen Systems LLC
Canada: Franke Kindred Canada Limited

LEGAL DISCLAIMER

Please read carefully.

Franke Kitchen Systems, LLC provides the above information to you for as a public service to our customers. By accessing and using this information, you agree to the following and to comply with all applicable laws. If you do not agree with these terms and conditions, do not use this information. While we try to keep the information current, changes may have occurred since its creation. Contact your Regional Manager or Customer Service to verify information regarding Franke Kitchen Systems, LLC programs and their use by you.

Copyright and Other Intellectual Property Rights. This document and our website are protected by copyright pursuant to U.S. copyright laws, international treaties, and other copyright laws. This document and our website contains copyrighted material, trademarks, and other proprietary information of Franke Kitchen Systems, LLC and others (collectively "Proprietary Material"), which may include, but shall not be limited to: text, software, photos, video, graphics, images, music and sound. You may not modify, publish, copy, transmit, participate in the transfer or sale of, create derivative works of, or in any way exploit, in whole or in part, any Proprietary Material without the prior written authorization of Franke Kitchen Systems, LLC or the applicable rights holder.

Changes. We may change these terms and any part (or all) of the information enclosed at any time without notice. Any changes will apply to your future use, so you should contact your Regional Manager or Customer Service periodically. If you use this information after any changes to these terms, then you accept those changes.

Choice of Law. We are a Delaware limited liability company and these Terms and Conditions, and the purchase of products from Franke Kitchen Systems, LLC, shall be governed by the substantive laws of the State of Delaware, including the Uniform Commercial Code as adopted in Delaware, and the United Nations Convention on Contracts for the International Sale of Goods shall not apply. Any cause of action must be commenced within one year after the claim or cause of action arises. If a court of competent jurisdiction holds these terms and conditions or any part of them to be invalid, then that part shall be enforced to the maximum extent possible and the remainder of these terms and conditions will remain in full force and effect.

HOW TO CONTACT US

Contact Info

Customer Service: 800-626-5771
Customer Service: ks-customerservice.us@franke.com
Marketing Services Email: ks-marketingervices.us@franke.com
Mailing Address: Franke Kitchen Systems, LLC 800 Aviation Parkway Smyrna, TN 37167

Quick Reference

Quick Reference

Category Index

Category Index

SINKS	Page	Price
CCK110-13WH	160	\$850
CCK110-15WH	160	\$885
CCK110-19WH	160	\$980
CLV110-24	66	\$2,015
CLV110-28	66	\$2,155
CLV110-31	66	\$2,280
CLV120-33	67	\$2,410
CUX11010-W	37	\$2,410
CUX11015	86	\$805
CUX11019	86	\$850
CUX11021	86	\$940
CUX11021-ADA	92	\$940
CUX11023	87	\$975
CUX11025	87	\$1,015
CUX11027	88	\$1,080
CUX11027-ADA	92	\$1,080
CUX11030	88	\$1,210
CUX11030-WKC	44.89	\$1,785
CUX120	90	\$1,340
CUX160	90	\$1,340
CUX16021-W	37	\$3,145
CUX16024	90	\$1,080
CUX16032	90	\$1,390
ELG11022CHA	142	\$640
ELG11022MOC	142	\$640
ELG11022ONY	142	\$640
ELG11022OYS	142	\$640
ELG11022PWT	142	\$640
ELG11022SHG	142	\$640
ELG11022STO	142	\$640
ELG120CHA	142	\$750
ELG120MOC	142	\$750
ELG120ONY	142	\$750
ELG120OYS	142	\$750
ELG120PWT	142	\$750
ELG120SHG	142	\$750
ELG120STO	142	\$750
ELG160CHA	143	\$750
ELG160MOC	143	\$750
ELG160ONY	143	\$750
ELG160OYS	143	\$750
ELG160PWT	143	\$750
ELG160SHG	143	\$750
FHK710-30WH	152	\$1,385
FHK710-33WH	152	\$1,775
FHK710-36WH	152	\$1,925
GDX11012	95	\$710
GDX11015	95	\$760
GDX11018	95	\$880
GDX11023	96	\$975
GDX11028	96	\$1,035
GDX11031	96	\$1,120
GDX12031	98	\$1,280
GDX16028RH	97	\$1,245
GDX16031RH	98	\$1,300
MAG11023ADA-MBK	128	\$660
MAG11023ADA-MOC	128	\$660
MAG11023ADA-ONY	128	\$660
MAG11023ADA-OYS	128	\$660
MAG11023ADA-PWT	128	\$660

SINKS	Page	Price
MAG11023ADA-SHG	128	\$660
MAG11023-CHA	112	\$660
MAG11023-MBK	112	\$660
MAG11023-MOC	112	\$660
MAG11023-ONY	112	\$660
MAG11023-OYS	112	\$660
MAG11023-PWT	112	\$660
MAG11023-SHG	112	\$660
MAG11025-CHA	112	\$685
MAG11025-MBK	112	\$685
MAG11025-MOC	112	\$685
MAG11025-ONY	112	\$685
MAG11025-OYS	112	\$685
MAG11025-PWT	112	\$685
MAG11025-SHG	112	\$685
MAG11028-CHA	113	\$705
MAG11028-MBK	113	\$705
MAG11028-MOC	113	\$705
MAG11028-ONY	113	\$705
MAG11028-OYS	113	\$705
MAG11028-PWT	113	\$705
MAG11028-SHG	113	\$705
MAG11029-CHA	114	\$725
MAG11029-MBK	114	\$725
MAG11029-MOC	114	\$725
MAG11029-ONY	114	\$725
MAG11029-OYS	114	\$725
MAG11029-PWT	114	\$725
MAG11029-SHG	114	\$725
MAG11031-CHA	114	\$735
MAG11031-MBK	114	\$735
MAG11031-MOC	114	\$735
MAG11031-ONY	114	\$735
MAG11031OW-CHA	115	\$735
MAG11031OW-CHA-WKC	116, 133	\$1,350
MAG11031OW-MBK	115	\$735
MAG11031OW-MBK-WKC	116, 133	\$1,350
MAG11031OW-MOC	115	\$735
MAG11031OW-MOC-WKC	116, 133	\$1,350
MAG11031OW-ONY	115	\$735
MAG11031OW-ONY-WKC	116, 133	\$1,350
MAG11031OW-OYS	115	\$735
MAG11031OW-OYS-WKC	116, 133	\$1,350
MAG11031OW-PWT	115	\$735
MAG11031OW-PWT-WKC	116, 133	\$1,350
MAG11031OW-SHG	115	\$735
MAG11031OW-SHG-WKC	116, 133	\$1,350
MAG11031-OYS	114	\$735
MAG11031-PWT	114	\$735
MAG11031-SHG	114	\$735
MAG1201414-CHA	118	\$770
MAG1201414-MBK	118	\$770
MAG1201414-MOC	118	\$770
MAG1201414-ONY	118	\$770
MAG1201414-OYS	118	\$770
MAG1201414-PWT	118	\$770
MAG1201414-SHG	118	\$770
MAG1201515-CHA	120	\$800
MAG1201515-MBK	120	\$800
MAG1201515-MOC	120	\$800

SINKS	Page	Price
MAG1201515-ONY	120	\$800
MAG1201515-OYS	120	\$800
MAG1201515-PWT	120	\$800
MAG1201515-SHG	120	\$800
MAG1601611LD-CHA	118	\$770
MAG1601611LD-MBK	118	\$770
MAG1601611LD-MOC	118	\$770
MAG1601611LD-ONY	118	\$770
MAG1601611LD-OYS	118	\$770
MAG1601611LD-PWT	118	\$770
MAG1601611LD-SHG	118	\$770
MAG1601812LD-CHA	119	\$800
MAG1601812LD-MBK	119	\$800
MAG1601812LD-MOC	119	\$800
MAG1601812LD-ONY	119	\$800
MAG1601812LD-OYS	119	\$800
MAG1601812LD-PWT	119	\$800
MAG1601812LD-SHG	119	\$800
MAG61015-CHA	120	\$620
MAG61015-MBK	120	\$620
MAG61015-MOC	120	\$620
MAG61015-ONY	120	\$620
MAG61015-OYS	120	\$620
MAG61015-PWT	120	\$620
MAG61015-SHG	120	\$620
MAG61023ADA-CHA	128	\$635
MAG61023ADA-MBK	128	\$635
MAG61023ADA-MOC	128	\$635
MAG61023ADA-ONY	128	\$635
MAG61023ADA-OYS	128	\$635
MAG61023ADA-PWT	128	\$635
MAG61023ADA-SHG	128	\$635
MAG61023L-CHA	122	\$710
MAG61023L-MBK	122	\$710
MAG61023L-MOC	122	\$710
MAG61023L-ONY	122	\$710
MAG61023L-OYS	122	\$710
MAG61023L-PWT	122	\$710
MAG61023L-SHG	122	\$710
MAG61023-MBK	121	\$635
MAG61023-MOC	121	\$635
MAG61023-ONY	121	\$635
MAG61023-OYS	121	\$635
MAG61023-PWT	121	\$635
MAG61023-SHG	121	\$635
MAG61029-CHA	122	\$690
MAG61029-MBK	122	\$690
MAG61029-MOC	122	\$690
MAG61029-ONY	122	\$690
MAG61029-OYS	122	\$690
MAG61029-PWT	122	\$690
MAG61029-SHG	122	\$690
MAG61031-CHA	123	\$710
MAG61031-MBK	123	\$710
MAG61031-MOC	123	\$710
MAG61031-ONY	123	\$710
MAG61031OW-CHA	124	\$710
MAG61031OW-MBK	124	\$710
MAG61031OW-MOC	124	\$710

SINKS	Page	Price
MAG61031OW-ONY	124	\$710
MAG61031OW-OYS	124	\$710
MAG61031OW-PWT	124	\$710
MAG61031OW-SHG	124	\$710
MAG61031-OYS	123	\$710
MAG61031-PWT	123	\$710
MAG61031-SHG	123	\$710
MAG6201414-CHA	125	\$730
MAG6201414-MBK	125	\$730
MAG6201414-MOC	125	\$730
MAG6201414-ONY	125	\$730
MAG6201414-PWT	125	\$730
MAG6201414-SHG	125	\$730
MAG6201515-CHA	126	\$760
MAG6201515-MBK	126	\$760
MAG6201515-MOC	126	\$760
MAG6201515-ONY	126	\$760
MAG6201515-OYS	126	\$760
MAG6201515-PWT	126	\$760
MAG6201515-SHG	126	\$760
MAG6601611LD-CHA	124	\$730
MAG6601611LD-MBK	124	\$730
MAG6601611LD-MOC	124	\$730
MAG6601611LD-ONY	124	\$730
MAG6601611LD-OYS	124	\$730
MAG6601611LD-PWT	124	\$730
MAG6601611LD-SHG	124	\$730
MAG6601812LD-CHA	126	\$760
MAG6601812LD-MBK	126	\$760
MAG6601812LD-MOC	126	\$760
MAG6601812LD-ONY	126	\$760
MAG6601812LD-OYS	126	\$760
MAG6601812LD-PWT	126	\$760
MAG6601812LD-SHG	126	\$760
MHK110-20WH	156	\$700
MHK110-24WH	156	\$925
MHK110-28WH	156	\$1,035
MHK720-31WH	157	\$1,145
MHK720-35WH	157	\$1,595
ODX110-2310-316	103	\$1,080
ODX110-2312-316	102	\$1,145
OR2X110-S	78	\$1,400
OR2X110-WKC	43,79	\$2,050
PCX1102109	81	\$880
PKG11014CHA	136	\$640
PKG11014MBK	136	\$640
PKG11014MOC	136	\$640
PKG11014ONY	136	\$640
PKG11014OYS	136	\$640
PKG11014PWT	136	\$640
PKG11014SHG	136	\$640
PKG11014STO	136	\$640
PKG11020CHA	136	\$775
PKG11020MBK	136	\$775
PKG11020MOC	136	\$775
PKG11020ONY	136	\$775
PKG11020OYS	136	\$775
PKG11020PWT	136	\$775
PKG11020SHG	136	\$775
PKG11020STO	136	\$775

SINKS	Page	Price
PKG11031CHA	137	\$905
PKG11031CHA-WKC	132, 138	\$1,525
PKG11031MBK	137	\$905
PKG11031MBK-WKC	132, 138	\$1,525
PKG11031MOC	137	\$905
PKG11031MOC-WKC	132, 138	\$1,525
PKG11031ONY	137	\$905
PKG11031ONY-WKC	132, 138	\$1,525
PKG11031OYS	137	\$905
PKG11031OYS-WKC	132, 138	\$1,525
PKG11031PWT	137	\$905
PKG11031PWT-WKC	132, 138	\$1,525
PKG11031SHG	137	\$905
PKG11031SHG-WKC	132, 138	\$1,525
PKG160LD-CHA	139	\$985
PKG160LD-MBK	139	\$985
PKG160LD-MOC	139	\$985
PKG160LD-ONY	139	\$985
PKG160LD-OYS	139	\$985
PKG160LD-PWT	139	\$985
PKG160LD-SHG	139	\$985
PKX11013	48	\$2,500
PKX11016	48	\$2,710
PKX11018	49	\$2,915
PKX11021	49	\$3,105
PKX11025	50	\$3,255
PKX11028	50	\$3,385
PKX11028-WKC	40, 52	\$3,780
PKX1108	48	\$1,535
PKX160	50	\$3,885
PKX160LH	50	\$3,885
PRX11021	81	\$1,015
PS2X110-15	56	\$1,825
PS2X110-18	56	\$1,890
PS2X110-21	56	\$1,960
PS2X110-24	57	\$2,030
PS2X110-24-12	57	\$2,090
PS2X110-27	58	\$2,165
PS2X110-30	58	\$2,295
PS2X110-30-12	58	\$2,425
PS2X110-33	59	\$2,610
PS2X110-33-WKC	41, 60	\$3,100
PS2X120-14-14	62	\$2,740
PS2X120-16-16	62	\$2,870
PS2X160-18-11	62	\$2,740
PTX110-14	70	\$790
PTX110-17	70	\$880
PTX110-20	70	\$1,145
PTX110-22	71	\$1,275
PTX110-25	71	\$1,340
PTX110-28	72	\$1,430
PTX110-31	72	\$1,565
PTX110-31-WKC	42, 73	\$2,260
PTX160-31	74	\$1,785
PTX160-37	74	\$1,850
PTX160-40	74	\$1,965
RBX-110	101	\$705
RGX160	83	\$1,260

FAUCETS	Page	Price
ACT-PD-CHR	190	\$670
ACT-PD-MBK	190	\$810
ACT-PD-SNI	190	\$810
ACT-PO-CHA	190	\$810
ACT-PO-CHR	190	\$670
ACT-PO-MBK	113, 115, 116, 119, 121, 123, 127, 129, 190	\$810
ACT-PO-ONY	190	\$810
ACT-PO-OYS	190	\$810
ACT-PO-PWT	190	\$810
ACT-PO-SNI	190	\$810
ACT-PO-STG	190	\$810
ACT-SP-CHR	78, 79, 190	\$850
ACT-SP-MBK	190	\$1,000
ATL-PO-304	182	\$770
CEN-SP-304	40, 49, 51, 52, 173	\$905
EOS-BR-304	101, 195	\$640
EOS-BR-GLD	195	\$740
EOS-BR-IBK	195	\$740
EOS-PD-304	44, 87, 88, 89, 91, 93, 194	\$825
EOS-PD-316	103, 194	\$955
EOS-PD-GLD	194	\$955
EOS-PD-IBK	194	\$955
EOS-PR-304	194	\$745
EOS-PR-GLD	194	\$900
EOS-PR-IBK	194	\$910
ICN-PO-CHR	57, 59, 63, 170	\$1,000
ICN-PO-MBK	67, 137, 138, 139, 170	\$1,200
ICN-SP-MBK	170	\$1,500
KUB-BR-304	175	\$520
KUB-PD-304	41, 175	\$715
KUB-PR-304	175	\$640
PES-360-CHR	178	\$765
PES-360-MBK	178	\$925
PES-360-SNI	178	\$925
PES-PD-CHR	179	\$735
PES-PD-MBK	179	\$865
PES-PD-SNI	179	\$865
PES-PDX-CHR	179	\$765
PES-PDX-SNI	179	\$9

FILTRATION	Page	Price
ATL-FW-304	182,204	\$710
ATL-HC-304	183,204	\$880
ATL-HO-304	182,204	\$735
CT-200	206	\$1,315
EOS-FW-304	195,205	\$675
EOS-FW-CHR	195,205	\$650
EOS-FW-GLD	195,205	\$825
EOS-FW-IBK	195,205	\$825
EOS-HC-304	195,205	\$840
EOS-HC-CHR	195,205	\$775
EOS-HC-GLD	195,205	\$950
EOS-HC-IBK	195,205	\$950
EOS-HO-304	195,205	\$700
EOS-HO-CHR	195,205	\$675
EOS-HO-GLD	195,205	\$850
EOS-HO-IBK	195,205	\$850
FRC06	207	\$100
FRC06-2PK	207	\$185
FRC09	208	\$60
FRCNSTR	207	\$420
FRCNSTR100	206	\$265
FRCNSTR-DUO-1	207	\$475
FRX02	208	\$100
FRX02-2PK	208	\$145
HT-400	206	\$545

SOAP DISPENSERS

ACT-SD-CHA	191, 217	\$190
ACT-SD-CHR	191, 217	\$150
ACT-SD-MBK	191, 217	\$190
ACT-SD-ONY	191, 217	\$190
ACT-SD-OYS	191, 217	\$190
ACT-SD-PWT	191, 217	\$190
ACT-SD-SNI	191, 217	\$190
ACT-SD-STG	191, 217	\$190
ATL-SD-316	183, 217	\$300
ATL-SD-GLD	183, 217	\$300
ATL-SD-IBK	183, 217	\$300
UNI-SD-CHR	217	\$355
UNI-SD-SNI	217	\$430

DISPOSERS

FWDJ125	220	\$640
FWDJ50	221	\$305
FWDJ75	220	\$490
FWDJ75B	220	\$595
WDJ33	222	\$215
WDJ50	222	\$255
WDJ50NC	222	\$230
WDJ75	221	\$390
WDJ75NC	221	\$360

ACCESSORIES	Page	Price
903	40, 41, 42, 43, 49,	\$45
	51, 52, 57, 60, 63,	
	73, 78, 79, 81, 83,	
	97, 98, 101, 229	
906	228	\$95
1145	37, 40, 41, 42, 43,	\$75
	44, 49, 51, 52, 57,	
	59, 60, 63, 71, 72,	
	73, 75, 78, 79, 81,	
	83, 87, 88, 89, 91,	
	93, 97, 98, 101, 113,	
	115, 116, 119, 121, 123,	
	125, 127, 129, 132, 133, 137,	
	138, 145, 153, 157, 161, 228	
	103	
1140F-316	37, 40, 41, 42, 43,	\$105
1145SN	44, 49, 51, 52, 57,	\$105
	59, 60, 63, 71, 72,	
	73, 75, 78, 79, 81,	
	83, 87, 88, 89, 91,	
	93, 97, 98, 101, 113,	
	115, 116, 119, 121, 123,	
	125, 127, 129, 132, 133, 137,	
	138, 145, 153, 157, 161, 228	
900-CHA	113, 115, 116, 119, 121, 123,	\$95
	125, 127, 129, 137, 138, 139,	
	145, 228	

900-MBK	113, 115, 116, 119, 121, 123,	\$95
	125, 127, 129, 137, 138, 139,	
	145, 228	
900-MOC	113, 115, 116, 119, 121, 123,	\$95
	125, 127, 129, 137, 138, 139,	
	145, 228	
900-OYS	113, 115, 116, 119, 121, 123,	\$95
	125, 127, 129, 137, 138, 139,	
	145, 228	
900-PWT	113, 115, 116, 119, 121, 123,	\$95
	125, 127, 129, 137, 138, 139,	
	145, 228	
900-SHG	113, 115, 116, 119, 121, 123,	\$95
	125, 127, 129, 137, 138, 139,	
	145, 228	

AIUS100	81, 83, 87, 88, 91,	\$265
	93, 97, 98, 145, 215	
AIUS200	81, 83, 87, 88, 91,	\$315
	93, 97, 98, 145, 215	
AIUS300	81, 83, 87, 88, 91,	\$370
	93, 97, 98, 145, 215	
BG90S	97	\$165
BGA3117S	97	\$195
BGA2317S	97	\$165
CK13-36C	161	\$265
CK15-36C	161	\$275
CK19-36C	161	\$295
CL-14-36S	67	\$200
CL-24-36S	67	\$200
CL-28-36S	67	\$210
CL-31-36S	67	\$225
CL-BGC	67	\$180
CL-SSC	67	\$150

ACCESSORIES	Page	Price
CL-WGC	67	\$180
CP-50C	83	\$335
CU10-36S	91	\$135
CU11-36S	91	\$145
CU13-36S	91	\$150
CU15-36S	87, 91	\$165
CU17-36S	91	\$170
CU18-36S	91	\$180
CU19-36S	87	\$185
CU21-36S	37, 87, 93	\$190
CU23-36S	87	\$195
CU25-36S	87	\$200
CU27-36S	88, 93	\$205
CU30-36S	44, 88, 89	\$210
CU-40K	37	\$305
CU-40P	37	\$125
CU-40S	37	\$190
CU-FC	37	\$255
CU-GC	37	\$150
CU-KS	37	\$125
CUW-70S	37	\$250
CU-WR	37	\$165
FBGG1014	145	\$125
FBGG1114	145	\$130
FBGG1316	145	\$140
FBGG1914	145	\$150
FK30-36S	153	\$320
FK3-30-36S	153	\$245
FK3-33-36S	153	\$270
GD12-36S	97	\$165
GD15-36S	97, 98	\$180
GD18-36S	97	\$200
MA-11-36S	119, 125	\$170
MA-12-36S	119, 127	\$180
MA-14-36S	119, 125	\$190
MA-15-36S	121, 127	\$200
MA-16-36S	119, 125	\$210
MA-17-31LRM	123	\$180
MA-18-36S	119, 127	\$220
MA2-31-36S	115, 116, 123	\$295
MA2-31RM	113, 115, 119, 121, 123, 127	\$180
MA-23-36S	113, 121	\$240
MA2-40S	113, 115, 119, 121, 123,	\$210
	127, 129	
MA-25-36S	113	\$250
MA-28-36S	113	\$270
MA-29-36S	115, 123	\$280
MA-31-36S	115, 125, 132	\$295
MA-31RM	115, 116, 125	\$180
MA3-40S	115, 116, 123, 125, 132	\$210
MAA-23-36S	129	\$240
MAC-40S	115, 119, 123, 125	\$210
MAC-70S	115, 119, 123, 125	\$240
MK24-36C	157	\$275
MK28-36C	157	\$305
MK31-36C-LH	157	\$295
MK31-36C-RH	157	\$295
MK35-36C-LH	157	\$345
MK35-36C-RH	157	\$345

ACCESSORIES	Page	Price
OA-40S	153, 157, 161	\$455
OC2-31S-RH	43, 78, 79	\$205
OC2-36S	43, 78, 79	\$280
OC2-45SP	43, 78, 79	\$425
OC2-50C	43, 78, 79	\$205
PE-70S	41, 57, 59, 60, 63,	\$275
	67, 71, 72, 73, 75,	
	115, 116, 123, 125, 132	
PG-40S	132, 137, 138, 139	\$275
PKG12-36RM	139	\$170
PKG14-31RM	115, 119, 123, 125, 137	\$165
PKG14-36RM	137	\$205
PKG17-36RM	139	\$210
PKG18-31RM	132, 137, 138, 139	\$200
PKG20-36RM	137	\$230
PKG31-36RM	132, 137, 138	\$265
PKG31-36S	137	\$275
PKGCVR	42, 71, 72, 73, 75,	\$110
	132, 137, 138, 139, 229	
PKXCVR	40, 49, 51, 52, 229	\$125
PR-31S	81	\$200
PR-36S	81	\$200
PS2-11-36S	63	\$160
PS2-14-36S	63	\$170
PS2-15-36S	57	\$180
PS2-16-36S	63	\$190
PS2-18-36S	57, 63	\$200
PS2-21-36S	57	\$235
PS2-24-36S	57	\$250
PS2-27-36S	59	\$275
PS2-30-36S	59	\$320
PS2-33-36S	41, 59, 60	\$345
PS23-36S	103	\$295
PS2-45S	41, 57, 59, 60, 63, 67	\$275
PT14-31S	42, 71, 72, 73, 75	\$180
PT14-36S	71, 75	\$180
PT17-36S	71, 75	\$190
PT20-36S	71	\$195
PT22-36S	71, 75	\$200
PT25-36S	71	\$205
PT28-36S	72	\$210
PT31-36S	42, 72, 73	\$225
PT-40S	42, 71, 72, 73, 75	\$265
PT-41S	42, 71, 72, 73, 75	\$250
PX-13S	49	\$180
PX-16S	49	\$190
PX-18S	49	\$200
PX-21S	49, 51	\$235
PX-25S	51	\$250
PX-28S	40, 51, 52	\$265
PX-40S	40, 49, 51, 52	\$275
PX-70S	40, 49, 51, 52, 113,	\$265
	115, 119, 121, 123, 127, 129	
RG-36S	83	\$200
RG-36S-RH	83	\$200
RM18S	57, 59, 60, 63, 67	\$200
RNDCVR	37, 41, 43, 57, 59,	\$110
	60, 63, 78, 79, 113,	
	115, 116, 119, 121, 123,	

ACCESSORIES	Page	Price
	125, 127, 129, 229	
SP-40S	37, 42, 71, 72, 73, 75	\$85
UV-36RM	40, 41, 42, 49, 51,	\$210
	52, 59, 71, 72, 73,	
	75, 81, 101, 121, 161, 229	
WD3428BK	224	\$40
WD3428C	224	\$40
WD3428SN	224	\$40
WD-900-CHA	113, 115, 116, 119, 121,	\$105
	123, 125, 127, 129, 137,	
	138, 139, 145, 225, 228	
WD-900-MBK	113, 115, 116, 119, 121,	\$105
	123, 125, 127, 129, 137,	
	138, 139, 145, 225, 228	
WD-900-MOC	113, 115, 116, 119, 121,	\$105
	123, 125, 127, 129, 137,	
	138, 139, 145, 225, 228	
WD-900-OYS	113, 115, 116, 119, 121,	\$105
	123, 125, 127, 129, 137,	
	138, 139, 145, 225, 228	
WD-900-PWT	113, 115, 116, 119, 121, 123,	\$105
	125, 127, 129, 137, 138,	
	139, 145, 225, 228	
WD-900-SHG	113, 115, 116, 119, 121, 123,	\$105
	125, 127, 129, 137, 138,	
	139, 145, 225, 228	
WD9088	224	\$160
WDFLANGE-CH	224	\$90
WDFLANGE-EX-SN	224	\$90
WDFLANGE-EX-WH	224	\$90
WDFLANGE-SS	224	\$90

Alphabetical Index

Alphabetical Index

Table with 15 columns: PRODUCT NO., Page, Price, and three additional columns for the second table. Rows list product identifiers, page numbers, and prices.

PRODUCT NO.	Page	Price	PRODUCT NO.	Page	Price	PRODUCT NO.	Page	Price	PRODUCT NO.	Page	Price	PRODUCT NO.	Page	Price
MAG61023L-OYS	122	\$710	MHK110-20WH	156	\$700	PKG11031ONY	137	\$905	PS2X110-24-12	57	\$2,090	STL-PD-IBK	186	\$1,015
MAG61023L-PWT	122	\$710	MHK110-24WH	156	\$925	PKG11031ONY-WKC	132,138	\$1,525	PS2X110-27	58	\$2,165	STL-PF-304	187	\$830
MAG61023L-SHG	122	\$710	MHK110-28WH	156	\$1,035	PKG11031OYS	137	\$905	PS2X110-30	58	\$2,295	STL-PO-304	187	\$755
MAG61023-MBK	121	\$635	MHK720-31WH	157	\$1,145	PKG11031OYS-WKC	132,138	\$1,525	PS2X110-30-12	58	\$2,425	STL-PO-GLD	187	\$925
MAG61023-MOC	121	\$635	MHK720-35WH	157	\$1,595	PKG11031PWT	137	\$905	PS2X110-33	59	\$2,610	STL-PO-IBK	187	\$925
MAG61023-ONY	121	\$635	MK24-36C	157	\$275	PKG11031PWT-WKC	132,138	\$1,525	PS2X110-33-WKC	41,60	\$3,100	STL-PR-304	186	\$755
MAG61023-OYS	121	\$635	MK28-36C	157	\$305	PKG11031SHG	137	\$905	PS2X120-14-14	62	\$2,740	STL-PR-GLD	186	\$925
MAG61023-PWT	121	\$635	MK31-36C-LH	157	\$295	PKG11031SHG-WKC	132,138	\$1,525	PS2X120-16-16	62	\$2,870	STL-PR-IBK	186	\$925
MAG61023-SHG	121	\$635	MK31-36C-RH	157	\$295	PKG12-36RM	139	\$170	PS2X160-18-11	62	\$2,740	UNI-SD-CHR	217	\$355
MAG61029-CHA	122	\$690	MK35-36C-LH	157	\$345	PKG14-31RM	115,119,123,125,137	\$165	PT14-31S	42,71,72,73,75	\$180	UNI-SD-SNI	217	\$430
MAG61029-MBK	122	\$690	MK35-36C-RH	157	\$345	PKG14-36RM	137	\$205	PT14-36S	71,75	\$180	UV-36RM	40,41,42,49,51,52,59,71,72,73,75,81,101,121,161,229	\$210
MAG61029-MOC	122	\$690	OA-40S	153,157,161	\$455	PKG160LD-CHA	139	\$985	PT17-36S	71,75	\$190	WD3428BK	224	\$40
MAG61029-ONY	122	\$690	OC2-31S-RH	43,78,79	\$205	PKG160LD-MBK	139	\$985	PT20-36S	71	\$195	WD3428C	224	\$40
MAG61029-OYS	122	\$690	OC2-36S	43,78,79	\$280	PKG160LD-MOC	139	\$985	PT22-36S	71,75	\$200	WD3428SN	224	\$40
MAG61029-PWT	122	\$690	OC2-45SP	43,78,79	\$425	PKG160LD-ONY	139	\$985	PT25-36S	71	\$205	WD-900-CHA	113,115,116,119,121,123,125,127,129,137,138,139,145,225,228	\$105
MAG61029-SHG	122	\$690	OC2-50C	43,78,79	\$205	PKG160LD-OYS	139	\$985	PT28-36S	72	\$210	WD-900-MBK	113,115,116,119,121,123,125,127,129,137,138,139,145,225,228	\$105
MAG61031-CHA	123	\$710	ODX110-2310-316	103	\$1,080	PKG160LD-PWT	139	\$985	PT31-36S	42,72,73	\$225	WD-900-MOC	113,115,116,119,121,123,125,127,129,137,138,139,145,225,228	\$105
MAG61031-MBK	123	\$710	ODX110-2312-316	102	\$1,145	PKG160LD-SHG	139	\$985	PT40S	42,71,72,73,75	\$265	WD-900-OYS	113,115,116,119,121,123,125,127,129,137,138,139,145,225,228	\$105
MAG61031-MOC	123	\$710	OR2X110-S	78	\$1,400	PKG160LD-SHG	139	\$985	PT-41S	42,71,72,73,75	\$250	WD9088	224	\$160
MAG61031-ONY	123	\$710	OR2X110-WKC	43,79	\$2,050	PKG17-36RM	139	\$210	PTX110-14	70	\$790	WDFLANGE-CH	224	\$90
MAG61031OW-CHA	124	\$710	PCX1102109	81	\$880	PKG18-31RM	132,137,138,139	\$200	PTX110-17	70	\$880	WDFLANGE-EX-SN	224	\$90
MAG61031OW-MBK	124	\$710	PE-70S	41,57,59,60,63,67,71,72,73,75,115,116,123,125,132	\$275	PKG20-36RM	137	\$230	PTX110-20	70	\$1,145	WDFLANGE-EX-WH	224	\$90
MAG61031OW-MOC	124	\$710				PKG31-36RM	132,137,138	\$265	PTX110-22	71	\$1,275	WDJ33	222	\$215
MAG61031OW-ONY	124	\$710				PKG31-36S	137	\$275	PTX110-25	71	\$1,340	WDJ50	222	\$255
MAG61031OW-OYS	124	\$710	PES-360-CHR	178	\$765	PKGCVR	42,71,72,73,75,132,137,138,139,229	\$110	PTX110-28	72	\$1,430	WDJ50NC	222	\$230
MAG61031OW-PWT	124	\$710	PES-360-MBK	178	\$925				PTX110-31	72	\$1,565	WDJ75	221	\$390
MAG61031OW-SHG	124	\$710	PES-360-SNI	178	\$925				PTX110-31-WKC	42,73	\$2,260	WDJ75NC	221	\$360
MAG61031-OYS	123	\$710	PES-PD-CHR	179	\$735	PKX11013	48	\$2,500	PTX160-31	74	\$1,785			
MAG61031-PWT	123	\$710	PES-PD-MBK	179	\$865	PKX11016	48	\$2,710	PTX160-37	74	\$1,850			
MAG61031-SHG	123	\$710	PES-PD-SNI	179	\$865	PKX11018	49	\$2,915	PTX160-40	74	\$1,965			
MAG6201414-CHA	125	\$730	PES-PDX-CHR	179	\$765	PKX11021	49	\$3,105	PX-13S	49	\$180			
MAG6201414-MBK	125	\$730	PES-PDX-SNI	179	\$925	PKX11025	50	\$3,255	PX-16S	49	\$190			
MAG6201414-MOC	125	\$730	PES-SP-304	42,178	\$960	PKX11028	50	\$3,385	PX-18S	49	\$200			
MAG6201414-ONY	125	\$730	PES-SPX-304	72,73,75,178	\$1,115	PKX11028-WKC	40,52	\$3,780	PX-21S	49,51	\$235			
MAG6201414-PWT	125	\$730	PG-40S	132,137,138,139	\$275	PKX1108	48	\$1,535	PX-25S	51	\$250			
MAG6201414-SHG	125	\$730	PKG11014CHA	136	\$640	PKX160	50	\$3,885	PX-28S	40,51,52	\$265			
MAG6201515-CHA	126	\$760	PKG11014MBK	136	\$640	PKX160LH	50	\$3,885	PX-40S	40,49,51,52	\$275			
MAG6201515-MBK	126	\$760	PKG11014MOC	136	\$640	PKXCVR	40,49,51,52,229	\$125	PX-70S	40,49,51,52,113,115,119,121,123,127,129	\$265			
MAG6201515-MOC	126	\$760	PKG11014ONY	136	\$640	PR-31S	81	\$200						
MAG6201515-ONY	126	\$760	PKG11014OYS	136	\$640	PR-36S	81	\$200	RBX-110	101	\$705			
MAG6201515-OYS	126	\$760	PKG11014PWT	136	\$640	PRX11021	81	\$1,015	RG-36S	83	\$200			
MAG6201515-PWT	126	\$760	PKG11014SHG	136	\$640	PS2-11-36S	63	\$160	RG-36S-RH	83	\$200			
MAG6201515-SHG	126	\$760	PKG11014STO	136	\$640	PS2-14-36S	63	\$170	RGX160	83	\$1,260			
MAG6601611LD-CHA	124	\$730	PKG11020CHA	136	\$775	PS2-15-36S	57	\$180	RM18S	57,59,60,63,67	\$200			
MAG6601611LD-MBK	124	\$730	PKG11020MBK	136	\$775	PS2-16-36S	63	\$190	RNDCVR	37,41,43,57,59,60,63,78,79,113,115,116,119,121,123,125,127,129,229	\$110			
MAG6601611LD-MOC	124	\$730	PKG11020MOC	136	\$775	PS2-18-36S	57,63	\$200						
MAG6601611LD-ONY	124	\$730	PKG11020ONY	136	\$775	PS2-21-36S	57	\$235						
MAG6601611LD-OYS	124	\$730	PKG11020OYS	136	\$775	PS2-24-36S	57	\$250						
MAG6601611LD-PWT	124	\$730	PKG11020PWT	136	\$775	PS2-27-36S	59	\$275						
MAG6601611LD-SHG	124	\$730	PKG11020SHG	136	\$775	PS2-30-36S	59	\$320	SMA-PO-CHR	197	\$555			
MAG6601812LD-CHA	126	\$760	PKG11020STO	136	\$775	PS2-33-36S	41,59,60	\$345	SMA-PO-SNI	197	\$695			
MAG6601812LD-MBK	126	\$760	PKG11031CHA	137	\$905	PS23-36S	103	\$295	SP-40S	37,42,71,72,73,75	\$85			
MAG6601812LD-MOC	126	\$760	PKG11031CHA-WKC	132,138	\$1,525	PS2-45S	41,57,59,60,63,67	\$275	STL-BR-304	187	\$590			
MAG6601812LD-ONY	126	\$760	PKG11031MBK	137	\$905	PS2X110-15	56	\$1,825	STL-BR-GLD	187	\$720			
MAG6601812LD-OYS	126	\$760	PKG11031MBK-WKC	132,138	\$1,525	PS2X110-18	56	\$1,890	STL-BR-IBK	187	\$720			
MAG6601812LD-PWT	126	\$760	PKG11031MOC	137	\$905	PS2X110-21	56	\$1,960	STL-PD-304	43,60,186	\$830			
MAG6601812LD-SHG	126	\$760	PKG11031MOC-WKC	132,138	\$1,525	PS2X110-24	57	\$2,030	STL-PD-GLD	186	\$1,015			

FRANKE

Franke Home Solutions
800 Aviation Parkway
Smyrna, TN
37167
franke.com

FRANKE